Double-Socket Elbow

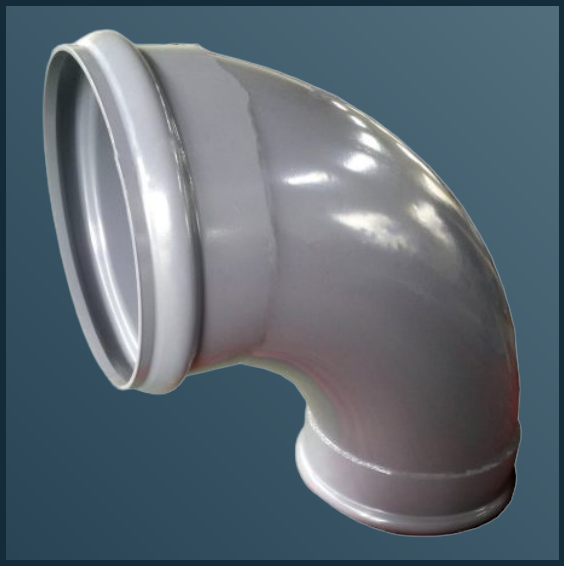

TECHNICAL & PRICE DATASHEET

1 configurations / 21 dimension & price rows

Select the fitting by pipe geometry, measured outside diameter and operating duty. Confirm the size, connection details and seal compound before ordering.

GENERAL SPECIFICATIONS

General nominal-size capability	φ63-φ800
Sealing Pressure	≥1.6 MPa (232 psi)
Body Material	Q235 Carbon Steel / SS304 / SS316L / Duplex 2205
Seal Material	EPDM
Coating	Epoxy Powder
Bolt Specification	M16×80, Grade 8.8 High-Strength Bolts
Applicable Pipe Types	UPVC, PVC-M
Working Conditions	Standard Pressure

Table range means sizes with published dimensions and prices only. Other sizes can be custom manufactured and quoted separately. General nominal-size capability: DN15-DN4000; confirm actual pipe OD.

Published pressure and range values are configuration references, not a blanket rating for every size. Material references do not certify the complete assembly. Confirm installation and isolation arrangements for the site.

Source data: v1.0 / 2026-08 | Publication v2.0 / 2026-10-16

© 2026 Changzhou Baoshuo Pipe Fittings Co., Ltd. | All Rights Reserved | For Customer Reference

BS-SJDE-CSPL

BS-SJDE-CSPL

Shell: Carbon Steel / Pipe: Plastic (PE/PPR/UPVC/PVC-M)



Select the fitting by pipe geometry, measured outside diameter and operating duty. Confirm the size, connection details and seal compound before ordering.

Published pressure	≥1.6 MPa (232 psi)
Priced table sizes	φ63-φ800

Table sizes only; other sizes quoted separately. General nominal capability DN15-DN4000.

MATERIALS & REFERENCES

Component	Material	Material reference
Shell	Carbon Steel	GB/T 700
Gasket	EPDM	BS EN 681-1 / GB/T 21873
Bolts	M16×80, Grade 8.8 High-Strength Bolts	ISO 898-1 / GB/T 3098.1
Coating	Epoxy Powder	Coating specification to be agreed

DIMENSIONS & PRICE

No.	φ mm	Wt kg	List price USD
001	63	-	$35
002	75	-	$39
003	90	-	$48
004	110	-	$58
005	125	-	$67
006	140	-	$82
007	160	-	$94
008	180	-	$124
009	200	-	$154
010	225	-	$237

* Catalogue stock marker; confirm availability. Wt = theoretical estimate, not shipping weight.

Indicative USD list prices; request a current quotation. FOB Shanghai; 30-day validity; base rate 6.72.

© 2026 Changzhou Baoshuo Pipe Fittings Co., Ltd. | All Rights Reserved | For Customer Reference

BS-SJDE-CSPL / continued

BS-SJDE-CSPL

Shell: Carbon Steel / Pipe: Plastic (PE/PPR/UPVC/PVC-M)

≥1.6 MPa (232 psi) | φ63-φ800

Table sizes only; other sizes quoted separately. General nominal capability DN15-DN4000.

No.	φ mm	Wt kg	List price USD
011	250	-	$248
012	280	-	$376
013	315	-	$390
014	355	-	$532
015	400	-	$878
016	450	-	$1,030
017	500	-	$1,295
018	560	-	$1,564
019	630	-	$1,742
020	710	-	$2,054
021	800	-	$2,628

* Catalogue stock marker; confirm availability. Wt = theoretical estimate, not shipping weight.

Indicative USD list prices; request a current quotation. FOB Shanghai; 30-day validity; base rate 6.72.

© 2026 Changzhou Baoshuo Pipe Fittings Co., Ltd. | All Rights Reserved | For Customer Reference

Configuration matrix / code key

Read the configuration code.

Product family + shell code + pipe code identify the configuration. Include the table row number to identify the dimensional variant.

Body / pipe	PL	DI	ST	SS	FR	PS	CM	GR
CS / Carbon steel	Y	-	-	-	-	-	-	-

Y = published dimension and price data. - = non-standard / enquire. Custom designs remain subject to confirmation.

PIPE CODE KEY	
PL	Plastic (PE/PPR/UPVC/PVC-M)
DI	Ductile Iron
ST	Steel
SS	Stainless Steel
FR	FRP (Glass Fiber)
PS	PE Steel Skeleton Composite
CM	Cement Mortar Lined
GR	Grooved

DN / NPS are nominal designations. φ / OD (mm) denote pipe outside diameter in millimetres. L is the published fitting length. Branch sizes retain the source units; confirm the thread or flange specification.

© 2026 Changzhou Baoshuo Pipe Fittings Co., Ltd. | All Rights Reserved | For Customer Reference

Ordering / notes / revision

Specify the row. Confirm the duty.

Quote the full BS configuration code and table row, plus measured pipe OD, service pressure, temperature, medium and quantity. Include drawings or photographs of the connection where available.

Selection	Confirm before ordering
Pipe & fit	Measured OD, pipe material, wall thickness, connection geometry and fitting length.
Operating duty	Medium, temperature, pressure, movement and restraint requirements for the selected design.
Finish & seal options	Most products, particularly steel fittings, offer customer-specified surface treatment and seal materials. Confirm the finish and rubber compound for the duty.
Installation	Confirm isolation, bolt size, quantity and tightening torque for the supplied assembly. These values are not tabulated in this source.

Published pressure and range values are configuration references, not a blanket rating for every size. Material references do not certify the complete assembly. Confirm installation and isolation arrangements for the site.

Table range means sizes with published dimensions and prices only. Other sizes can be custom manufactured and quoted separately. General nominal-size capability: DN15-DN4000; confirm actual pipe OD.

COMMERCIAL & DATA NOTES

* Catalogue stock marker; confirm availability. Wt = theoretical estimate, not shipping weight.
Indicative USD list prices; request a current quotation. FOB Shanghai; 30-day validity; base rate 6.72.

sales@baoshuopipe.com

Source data: v1.0 / 2026-08 | Publication v2.0 / 2026-10-16

© 2026 Changzhou Baoshuo Pipe Fittings Co., Ltd. | All Rights Reserved | For Customer Reference