Flanged Saddle Outlet

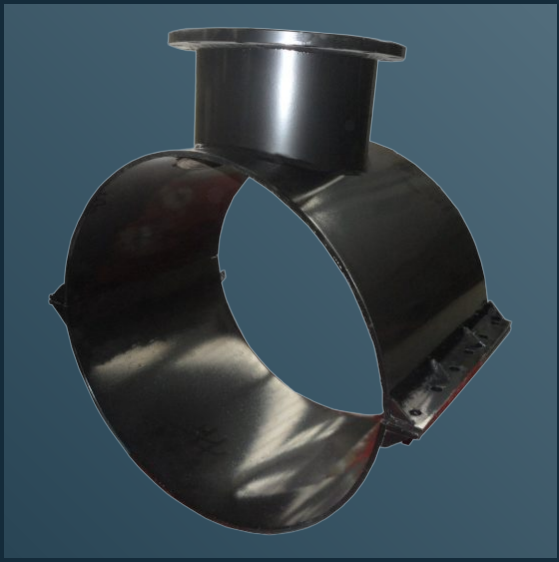

TECHNICAL & PRICE DATASHEET

3 configurations / 1,568 dimension & price rows

Select the fitting by pipe geometry, measured outside diameter and operating duty. Confirm the size, connection details and seal compound before ordering.

GENERAL SPECIFICATIONS

General nominal-size capability	DN15-DN4000
Sealing Pressure	≥1.0MPa (145 PSI)
Body Material	Q235 Carbon Steel / SS304 / SS316L / Duplex 2205
Seal Material	EPDM
Coating	Epoxy Powder
Bolt Specification	M16×80, Grade 8.8 High-Strength Bolts
Applicable Pipe Types	UPVC, HDPE, Steel, Ductile Iron
Working Conditions	Standard Pressure

Table range means sizes with published dimensions and prices only. Other sizes can be custom manufactured and quoted separately. General nominal-size capability: DN15-DN4000; confirm actual pipe OD.

Published pressure and range values are configuration references, not a blanket rating for every size. Material references do not certify the complete assembly. Confirm installation and isolation arrangements for the site.

Source data: v1.0 / 2026-08 | Publication v2.0 / 2026-10-16

© 2026 Changzhou Baoshuo Pipe Fittings Co., Ltd. | All Rights Reserved | For Customer Reference

BS-SLFT-CSPL

BS-SLFT-CSPL

Shell: Carbon Steel / Pipe: Plastic (PE/PPR/UPVC/PVC-M)

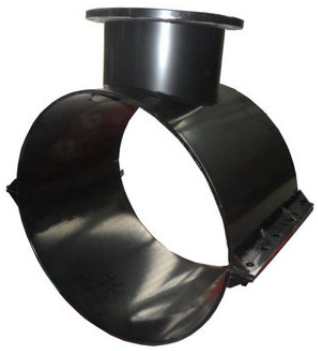

Select the fitting by pipe geometry, measured outside diameter and operating duty. Confirm the size, connection details and seal compound before ordering.

Published pressure	≥1.0MPa (145 PSI)
Priced table sizes	φ20-φ4000

Table sizes only; other sizes quoted separately. General nominal capability DN15-DN4000.

MATERIALS & REFERENCES

Component	Material	Material reference
Shell	Carbon Steel	GB/T 700
Gasket	EPDM	BS EN 681-1 / GB/T 21873
Bolts	M16×80, Grade 8.8 High-Strength Bolts	ISO 898-1 / GB/T 3098.1
Coating	Epoxy Powder	Coating specification to be agreed

DIMENSIONS & PRICE

No.	φ mm	Branch size	Wt kg	List price USD
001	20	20	1.3	$29
002	25	20	1.3	$29
003	25	25	1.3	$29
004	32	20	1.3	$29
005	32	25	1.3	$29
006	32	32	1.3	$29
007	40	20	1.4	$32
008	40	25	1.5	$33
009	40	32	1.5	$33
010	40	40	1.5	$33

* Catalogue stock marker; confirm availability. Wt = theoretical estimate, not shipping weight.

Indicative USD list prices; request a current quotation. FOB Shanghai; 30-day validity; base rate 6.72.

© 2026 Changzhou Baoshuo Pipe Fittings Co., Ltd. | All Rights Reserved | For Customer Reference

BS-SLFT-CSPL / continued

BS-SLFT-CSPL

Shell: Carbon Steel / Pipe: Plastic (PE/PPR/UPVC/PVC-M)

≥1.0MPa (145 PSI) | φ20-φ4000

Table sizes only; other sizes quoted separately. General nominal capability DN15-DN4000.

No.	φ mm	Branch size	Wt kg	List price USD
011	50	20	1.5	$33
012	50	25	1.5	$33
013	50	32	1.5	$33
014	50	40	1.5	$34
015	50	50	1.5	$34
016	63	20	1.5	$34
017	63	25	1.5	$34
018	63	32	1.6	$35
019	63	40	1.6	$35
020	63	50	1.6	$35
021	63	63	1.6	$35
022	75	20	1.6	$35
023	75	25	1.6	$35
024	75	32	1.6	$36
025	75	40	1.6	$37
026	75	50	1.6	$37
027	75	63	1.7	$37
028	75	75	2.2	$48
029	90	20	1.6	$37
030	90	25	1.7	$37
031	90	32	1.7	$37
032	90	40	1.7	$37
033	90	50	1.7	$38
034	90	63	1.7	$38
035	90	75	2.2	$49
036	90	90	2.6	$57
037	110	110	2.9	$65
038	110	20	1.7	$37

* Catalogue stock marker; confirm availability. Wt = theoretical estimate, not shipping weight.

Indicative USD list prices; request a current quotation. FOB Shanghai; 30-day validity; base rate 6.72.

© 2026 Changzhou Baoshuo Pipe Fittings Co., Ltd. | All Rights Reserved | For Customer Reference

BS-SLFT-CSPL / continued

BS-SLFT-CSPL

Shell: Carbon Steel / Pipe: Plastic (PE/PPR/UPVC/PVC-M)

≥1.0MPa (145 PSI) | φ20-φ4000

Table sizes only; other sizes quoted separately. General nominal capability DN15-DN4000.

No.	φ mm	Branch size	Wt kg	List price USD
039	110	25	1.7	$38
040	110	32	1.7	$38
041	110	40	1.7	$39
042	110	50	1.8	$39
043	110	63	1.8	$40
044	110	75	2.3	$51
045	110	90	2.7	$60
046	125	110	3.2	$71
047	125	125	4.3	$96
048	125	20	1.8	$40
049	125	25	1.8	$40
050	125	32	1.8	$40
051	125	40	1.8	$40
052	125	50	1.8	$41
053	125	63	1.8	$41
054	125	75	2.6	$58
055	125	90	3.0	$66
056	140	110	3.4	$76
057	140	125	4.4	$98
058	140	140	4.5	$100
059	140	20	2.6	$59
060	140	25	2.7	$59
061	140	32	2.7	$59
062	140	40	2.7	$60
063	140	50	2.7	$60
064	140	63	2.7	$60
065	140	75	2.8	$62
066	140	90	3.0	$68

* Catalogue stock marker; confirm availability. Wt = theoretical estimate, not shipping weight.

Indicative USD list prices; request a current quotation. FOB Shanghai; 30-day validity; base rate 6.72.

© 2026 Changzhou Baoshuo Pipe Fittings Co., Ltd. | All Rights Reserved | For Customer Reference

BS-SLFT-CSPL / continued

BS-SLFT-CSPL

Shell: Carbon Steel / Pipe: Plastic (PE/PPR/UPVC/PVC-M)

≥1.0MPa (145 PSI) | φ20-φ4000

Table sizes only; other sizes quoted separately. General nominal capability DN15-DN4000.

No.	φ mm	Branch size	Wt kg	List price USD
067	160	110	3.4	$77
068	160	125	4.5	$100
069	160	140	4.5	$101
070	160	160	4.5	$101
071	160	20	2.8	$63
072	160	25	2.8	$63
073	160	32	2.8	$63
074	160	40	2.9	$64
075	160	50	2.9	$64
076	160	63	2.9	$65
077	160	75	3.0	$66
078	160	90	3.2	$71
079	180	110	5.7	$128
080	180	125	6.4	$142
081	180	140	6.4	$142
082	180	160	6.4	$143
083	180	180	7.1	$158
084	180	20	3.4	$75
085	180	25	3.4	$75
086	180	32	3.4	$76
087	180	40	3.4	$76
088	180	50	3.4	$77
089	180	63	3.5	$77
090	180	75	4.2	$93
091	180	90	4.8	$106
092	200	110	5.7	$128
093	200	125	6.4	$142
094	200	140	6.4	$142

* Catalogue stock marker; confirm availability. Wt = theoretical estimate, not shipping weight.

Indicative USD list prices; request a current quotation. FOB Shanghai; 30-day validity; base rate 6.72.

© 2026 Changzhou Baoshuo Pipe Fittings Co., Ltd. | All Rights Reserved | For Customer Reference

BS-SLFT-CSPL / continued

BS-SLFT-CSPL

Shell: Carbon Steel / Pipe: Plastic (PE/PPR/UPVC/PVC-M)

≥1.0MPa (145 PSI) | φ20-φ4000

Table sizes only; other sizes quoted separately. General nominal capability DN15-DN4000.

No.	φ mm	Branch size	Wt kg	List price USD
095	200	160	6.4	$143
096	200	180	7.1	$158
097	200	20	3.4	$75
098	200	200	7.1	$158
099	200	25	3.4	$75
100	200	32	3.4	$76
101	200	40	3.4	$76
102	200	50	3.4	$77
103	200	63	3.5	$77
104	200	75	4.2	$93
105	200	90	4.8	$106
106	225	110	6.1	$136
107	225	125	8.1	$180
108	225	140	8.1	$180
109	225	160	8.1	$181
110	225	180	10.4	$232
111	225	20	3.4	$76
112	225	200	10.4	$232
113	225	225	14.5	$324
114	225	25	3.4	$77
115	225	32	3.5	$77
116	225	50	3.5	$78
117	225	63	3.5	$78
118	225	75	4.3	$97
119	225	90	5.1	$114
120	250	110	6.4	$143
121	250	125	7.4	$164
122	250	140	7.4	$165

* Catalogue stock marker; confirm availability. Wt = theoretical estimate, not shipping weight.

Indicative USD list prices; request a current quotation. FOB Shanghai; 30-day validity; base rate 6.72.

© 2026 Changzhou Baoshuo Pipe Fittings Co., Ltd. | All Rights Reserved | For Customer Reference

BS-SLFT-CSPL / continued

BS-SLFT-CSPL

Shell: Carbon Steel / Pipe: Plastic (PE/PPR/UPVC/PVC-M)

≥1.0MPa (145 PSI) | φ20-φ4000

Table sizes only; other sizes quoted separately. General nominal capability DN15-DN4000.

No.	φ mm	Branch size	Wt kg	List price USD
123	250	160	7.4	$165
124	250	180	8.5	$190
125	250	20	3.6	$81
126	250	200	8.5	$190
127	250	225	15.3	$341
128	250	25	3.6	$81
129	250	250	17.5	$391
130	250	32	3.7	$81
131	250	40	3.7	$82
132	250	50	3.7	$82
133	250	63	3.7	$83
134	250	75	4.7	$104
135	250	90	5.5	$123
136	280	110	7.7	$171
137	280	125	8.6	$192
138	280	140	8.6	$192
139	280	160	8.6	$192
140	280	180	9.7	$217
141	280	20	4.2	$93
142	280	200	9.7	$217
143	280	225	16.2	$362
144	280	25	4.2	$94
145	280	250	18.6	$415
146	280	280	20.3	$452
147	280	32	4.2	$94
148	280	40	4.2	$94
149	280	50	4.2	$94
150	280	63	4.7	$106

* Catalogue stock marker; confirm availability. Wt = theoretical estimate, not shipping weight.

Indicative USD list prices; request a current quotation. FOB Shanghai; 30-day validity; base rate 6.72.

© 2026 Changzhou Baoshuo Pipe Fittings Co., Ltd. | All Rights Reserved | For Customer Reference

BS-SLFT-CSPL / continued

BS-SLFT-CSPL

Shell: Carbon Steel / Pipe: Plastic (PE/PPR/UPVC/PVC-M)

≥1.0MPa (145 PSI) | φ20-φ4000

Table sizes only; other sizes quoted separately. General nominal capability DN15-DN4000.

No.	φ mm	Branch size	Wt kg	List price USD
151	280	75	5.7	$126
152	280	90	6.5	$144
153	315	110	7.7	$171
154	315	125	8.6	$192
155	315	140	8.6	$192
156	315	160	8.6	$192
157	315	180	9.7	$217
158	315	20	4.6	$104
159	315	200	9.7	$217
160	315	225	17.3	$386
161	315	25	4.6	$104
162	315	250	19.8	$442
163	315	280	21.5	$480
164	315	315	23.6	$526
165	315	32	4.7	$104
166	315	40	4.7	$105
167	315	50	4.7	$105
168	315	63	4.7	$106
169	315	75	5.7	$126
170	315	90	6.5	$144
171	355	110	9.1	$204
172	355	125	10.5	$234
173	355	140	10.5	$234
174	355	160	10.5	$235
175	355	180	12.5	$279
176	355	20	6.0	$134
177	355	200	12.5	$279
178	355	225	18.6	$414

* Catalogue stock marker; confirm availability. Wt = theoretical estimate, not shipping weight.

Indicative USD list prices; request a current quotation. FOB Shanghai; 30-day validity; base rate 6.72.

© 2026 Changzhou Baoshuo Pipe Fittings Co., Ltd. | All Rights Reserved | For Customer Reference

BS-SLFT-CSPL / continued

BS-SLFT-CSPL

Shell: Carbon Steel / Pipe: Plastic (PE/PPR/UPVC/PVC-M)

≥1.0MPa (145 PSI) | φ20-φ4000

Table sizes only; other sizes quoted separately. General nominal capability DN15-DN4000.

No.	φ mm	Branch size	Wt kg	List price USD
179	355	25	6.0	$135
180	355	250	21.2	$474
181	355	280	22.9	$512
182	355	315	25.2	$562
183	355	32	6.1	$135
184	355	355	29.2	$652
185	355	40	6.1	$135
186	355	50	6.1	$136
187	355	63	6.1	$136
188	355	75	7.2	$161
189	355	90	8.7	$193
190	400	110	10.8	$241
191	400	125	11.5	$257
192	400	140	11.5	$258
193	400	160	11.6	$258
194	400	180	12.9	$288
195	400	20	6.4	$142
196	400	200	12.9	$288
197	400	225	19.9	$445
198	400	25	6.4	$143
199	400	250	22.8	$510
200	400	280	24.5	$547
201	400	315	27.0	$602
202	400	32	6.4	$143
203	400	355	31.2	$697
204	400	40	6.4	$143
205	400	400	35.4	$789
206	400	50	6.4	$144

* Catalogue stock marker; confirm availability. Wt = theoretical estimate, not shipping weight.

Indicative USD list prices; request a current quotation. FOB Shanghai; 30-day validity; base rate 6.72.

© 2026 Changzhou Baoshuo Pipe Fittings Co., Ltd. | All Rights Reserved | For Customer Reference

BS-SLFT-CSPL / continued

BS-SLFT-CSPL

Shell: Carbon Steel / Pipe: Plastic (PE/PPR/UPVC/PVC-M)

≥1.0MPa (145 PSI) | φ20-φ4000

Table sizes only; other sizes quoted separately. General nominal capability DN15-DN4000.

No.	φ mm	Branch size	Wt kg	List price USD
207	400	63	6.5	$144
208	400	75	7.6	$169
209	400	90	9.0	$201
210	450	110	11.5	$256
211	450	125	13.0	$291
212	450	140	13.1	$291
213	450	160	13.1	$292
214	450	180	14.7	$329
215	450	20	8.6	$191
216	450	200	14.7	$329
217	450	225	21.5	$480
218	450	25	8.6	$192
219	450	250	24.6	$549
220	450	280	26.3	$587
221	450	315	28.8	$643
222	450	32	8.6	$192
223	450	355	33.4	$746
224	450	40	8.6	$192
225	450	400	37.8	$844
226	450	450	43.1	$962
227	450	50	8.6	$192
228	450	63	8.6	$192
229	450	75	9.4	$209
230	450	90	10.4	$231
231	500	110	11.5	$257
232	500	125	13.0	$290
233	500	140	13.1	$291
234	500	160	13.1	$292

* Catalogue stock marker; confirm availability. Wt = theoretical estimate, not shipping weight.

Indicative USD list prices; request a current quotation. FOB Shanghai; 30-day validity; base rate 6.72.

© 2026 Changzhou Baoshuo Pipe Fittings Co., Ltd. | All Rights Reserved | For Customer Reference

BS-SLFT-CSPL / continued

BS-SLFT-CSPL

Shell: Carbon Steel / Pipe: Plastic (PE/PPR/UPVC/PVC-M)

≥1.0MPa (145 PSI) | φ20-φ4000

Table sizes only; other sizes quoted separately. General nominal capability DN15-DN4000.

No.	φ mm	Branch size	Wt kg	List price USD
235	500	180	15.0	$335
236	500	20	9.4	$209
237	500	200	15.0	$335
238	500	225	23.1	$515
239	500	25	9.4	$209
240	500	250	26.4	$589
241	500	280	28.1	$627
242	500	315	31.0	$691
243	500	32	9.4	$210
244	500	355	35.7	$796
245	500	40	9.4	$210
246	500	400	40.2	$898
247	500	450	45.8	$1,022
248	500	50	9.5	$211
249	500	500	53.8	$1,201
250	500	63	9.5	$212
251	500	75	10.0	$222
252	500	90	10.9	$244
253	560	110	13.4	$299
254	560	125	16.6	$371
255	560	140	17.1	$381
256	560	160	17.2	$384
257	560	180	20.9	$467
258	560	20	12.5	$279
259	560	200	21.3	$476
260	560	225	27.6	$615
261	560	25	12.5	$279
262	560	250	28.3	$632

* Catalogue stock marker; confirm availability. Wt = theoretical estimate, not shipping weight.

Indicative USD list prices; request a current quotation. FOB Shanghai; 30-day validity; base rate 6.72.

© 2026 Changzhou Baoshuo Pipe Fittings Co., Ltd. | All Rights Reserved | For Customer Reference

BS-SLFT-CSPL / continued

BS-SLFT-CSPL

Shell: Carbon Steel / Pipe: Plastic (PE/PPR/UPVC/PVC-M)

≥1.0MPa (145 PSI) | φ20-φ4000

Table sizes only; other sizes quoted separately. General nominal capability DN15-DN4000.

No.	φ mm	Branch size	Wt kg	List price USD
263	560	280	32.8	$733
264	560	315	33.2	$740
265	560	32	12.5	$279
266	560	355	40.9	$913
267	560	40	12.5	$279
268	560	400	45.7	$1,021
269	560	450	51.9	$1,158
270	560	50	12.5	$279
271	560	500	57.6	$1,287
272	560	560	63.7	$1,421
273	560	63	12.5	$279
274	560	75	12.7	$284
275	560	90	13.1	$292
276	630	110	14.6	$327
277	630	125	18.2	$406
278	630	140	18.7	$417
279	630	160	18.8	$419
280	630	180	22.8	$509
281	630	20	14.2	$317
282	630	200	23.2	$519
283	630	225	30.1	$672
284	630	25	14.2	$317
285	630	250	30.9	$689
286	630	280	35.7	$796
287	630	315	36.0	$804
288	630	32	14.2	$317
289	630	355	44.4	$991
290	630	40	14.2	$317

* Catalogue stock marker; confirm availability. Wt = theoretical estimate, not shipping weight.

Indicative USD list prices; request a current quotation. FOB Shanghai; 30-day validity; base rate 6.72.

© 2026 Changzhou Baoshuo Pipe Fittings Co., Ltd. | All Rights Reserved | For Customer Reference

BS-SLFT-CSPL / continued

BS-SLFT-CSPL

Shell: Carbon Steel / Pipe: Plastic (PE/PPR/UPVC/PVC-M)

≥1.0MPa (145 PSI) | φ20-φ4000

Table sizes only; other sizes quoted separately. General nominal capability DN15-DN4000.

No.	φ mm	Branch size	Wt kg	List price USD
291	630	400	49.5	$1,106
292	630	450	56.0	$1,250
293	630	50	14.2	$317
294	630	500	62.1	$1,385
295	630	560	68.4	$1,527
296	630	63	14.2	$317
297	630	630	75.3	$1,681
298	630	75	14.3	$319
299	630	90	14.5	$324
300	710	110	20.8	$464
301	710	125	25.9	$577
302	710	140	26.4	$589
303	710	160	26.5	$591
304	710	180	32.0	$715
305	710	20	19.9	$445
306	710	200	32.5	$725
307	710	225	42.4	$947
308	710	25	19.9	$445
309	710	250	43.2	$964
310	710	280	49.5	$1,106
311	710	315	49.9	$1,113
312	710	32	19.9	$445
313	710	355	61.3	$1,369
314	710	40	19.9	$445
315	710	400	68.0	$1,518
316	710	450	76.1	$1,699
317	710	50	19.9	$445
318	710	500	83.8	$1,869

* Catalogue stock marker; confirm availability. Wt = theoretical estimate, not shipping weight.

Indicative USD list prices; request a current quotation. FOB Shanghai; 30-day validity; base rate 6.72.

© 2026 Changzhou Baoshuo Pipe Fittings Co., Ltd. | All Rights Reserved | For Customer Reference

BS-SLFT-CSPL / continued

BS-SLFT-CSPL

Shell: Carbon Steel / Pipe: Plastic (PE/PPR/UPVC/PVC-M)

≥1.0MPa (145 PSI) | φ20-φ4000

Table sizes only; other sizes quoted separately. General nominal capability DN15-DN4000.

No.	φ mm	Branch size	Wt kg	List price USD
319	710	560	91.6	$2,046
320	710	63	19.9	$445
321	710	630	100	$2,235
322	710	710	131	$2,935
323	710	75	20.2	$450
324	710	90	20.5	$457
325	800	110	28.2	$630
326	800	125	35.2	$785
327	800	140	35.7	$796
328	800	160	35.8	$799
329	800	180	43.2	$964
330	800	20	27.4	$611
331	800	200	43.6	$974
332	800	225	57.3	$1,279
333	800	25	27.4	$611
334	800	250	58.1	$1,296
335	800	280	66.3	$1,479
336	800	315	66.6	$1,487
337	800	32	27.4	$611
338	800	355	81.8	$1,826
339	800	40	27.4	$611
340	800	400	90.3	$2,016
341	800	450	100	$2,242
342	800	50	27.4	$611
343	800	500	110	$2,454
344	800	560	120	$2,672
345	800	63	27.4	$611
346	800	630	130	$2,903

* Catalogue stock marker; confirm availability. Wt = theoretical estimate, not shipping weight.

Indicative USD list prices; request a current quotation. FOB Shanghai; 30-day validity; base rate 6.72.

© 2026 Changzhou Baoshuo Pipe Fittings Co., Ltd. | All Rights Reserved | For Customer Reference

BS-SLFT-CSPL / continued

BS-SLFT-CSPL

Shell: Carbon Steel / Pipe: Plastic (PE/PPR/UPVC/PVC-M)

≥1.0MPa (145 PSI) | φ20-φ4000

Table sizes only; other sizes quoted separately. General nominal capability DN15-DN4000.

No.	φ mm	Branch size	Wt kg	List price USD
347	800	710	165	$3,690
348	800	75	27.6	$616
349	800	800	201	$4,485
350	800	90	27.9	$623
351	900	110	31.3	$698
352	900	125	39.0	$869
353	900	140	39.4	$880
354	900	160	39.6	$883
355	900	180	47.7	$1,065
356	900	20	30.4	$678
357	900	200	48.2	$1,075
358	900	225	63.3	$1,414
359	900	25	30.4	$678
360	900	250	64.1	$1,431
361	900	280	73.1	$1,631
362	900	315	73.4	$1,638
363	900	32	30.4	$678
364	900	355	90.1	$2,011
365	900	40	30.4	$678
366	900	400	99.4	$2,218
367	900	450	110	$2,461
368	900	50	30.4	$678
369	900	500	120	$2,690
370	900	560	131	$2,924
371	900	63	30.4	$678
372	900	630	142	$3,172
373	900	710	179	$3,993
374	900	75	30.6	$683

* Catalogue stock marker; confirm availability. Wt = theoretical estimate, not shipping weight.

Indicative USD list prices; request a current quotation. FOB Shanghai; 30-day validity; base rate 6.72.

© 2026 Changzhou Baoshuo Pipe Fittings Co., Ltd. | All Rights Reserved | For Customer Reference

BS-SLFT-CSPL / continued

BS-SLFT-CSPL

Shell: Carbon Steel / Pipe: Plastic (PE/PPR/UPVC/PVC-M)

≥1.0MPa (145 PSI) | φ20-φ4000

Table sizes only; other sizes quoted separately. General nominal capability DN15-DN4000.

No.	φ mm	Branch size	Wt kg	List price USD
375	900	800	216	$4,822
376	900	90	30.9	$691
377	900	900	253	$5,650
378	1000	1000	308	$6,883
379	1000	110	34.3	$765
380	1000	125	42.7	$953
381	1000	140	43.2	$965
382	1000	160	43.3	$967
383	1000	180	52.3	$1,166
384	1000	20	33.4	$746
385	1000	200	52.7	$1,176
386	1000	225	69.4	$1,548
387	1000	25	33.4	$746
388	1000	250	70.1	$1,565
389	1000	280	79.9	$1,782
390	1000	315	80.2	$1,790
391	1000	32	33.4	$746
392	1000	355	98.4	$2,196
393	1000	40	33.4	$746
394	1000	400	108	$2,420
395	1000	450	120	$2,679
396	1000	50	33.4	$746
397	1000	500	131	$2,925
398	1000	560	142	$3,177
399	1000	63	33.4	$746
400	1000	630	154	$3,441
401	1000	710	192	$4,296
402	1000	75	33.6	$751

* Catalogue stock marker; confirm availability. Wt = theoretical estimate, not shipping weight.

Indicative USD list prices; request a current quotation. FOB Shanghai; 30-day validity; base rate 6.72.

© 2026 Changzhou Baoshuo Pipe Fittings Co., Ltd. | All Rights Reserved | For Customer Reference

BS-SLFT-CSPL / continued

BS-SLFT-CSPL

Shell: Carbon Steel / Pipe: Plastic (PE/PPR/UPVC/PVC-M)

≥1.0MPa (145 PSI) | φ20-φ4000

Table sizes only; other sizes quoted separately. General nominal capability DN15-DN4000.

No.	φ mm	Branch size	Wt kg	List price USD
403	1000	800	231	$5,158
404	1000	90	34.0	$758
405	1000	900	270	$6,021
406	1200	1000	345	$7,690
407	1200	110	40.3	$900
408	1200	1100	428	$9,549
409	1200	1200	428	$9,549
410	1200	125	50.3	$1,122
411	1200	140	50.8	$1,133
412	1200	160	50.9	$1,135
413	1200	180	61.3	$1,368
414	1200	20	39.4	$880
415	1200	200	61.7	$1,377
416	1200	225	81.4	$1,817
417	1200	25	39.4	$880
418	1200	250	82.2	$1,834
419	1200	280	93.4	$2,085
420	1200	315	93.7	$2,092
421	1200	32	39.4	$880
422	1200	355	115	$2,566
423	1200	40	39.4	$880
424	1200	400	127	$2,824
425	1200	450	140	$3,117
426	1200	50	39.4	$880
427	1200	500	152	$3,396
428	1200	560	165	$3,681
429	1200	63	39.4	$880
430	1200	630	178	$3,979

* Catalogue stock marker; confirm availability. Wt = theoretical estimate, not shipping weight.

Indicative USD list prices; request a current quotation. FOB Shanghai; 30-day validity; base rate 6.72.

© 2026 Changzhou Baoshuo Pipe Fittings Co., Ltd. | All Rights Reserved | For Customer Reference

BS-SLFT-CSPL / continued

BS-SLFT-CSPL

Shell: Carbon Steel / Pipe: Plastic (PE/PPR/UPVC/PVC-M)

≥1.0MPa (145 PSI) | φ20-φ4000

Table sizes only; other sizes quoted separately. General nominal capability DN15-DN4000.

No.	φ mm	Branch size	Wt kg	List price USD
431	1200	710	220	$4,902
432	1200	75	39.7	$885
433	1200	800	261	$5,831
434	1200	90	40.0	$892
435	1200	900	303	$6,760
436	1400	1000	381	$8,498
437	1400	110	46.3	$1,034
438	1400	1100	470	$10,491
439	1400	1200	470	$10,491
440	1400	125	57.8	$1,290
441	1400	140	58.3	$1,301
442	1400	1400	537	$11,986
443	1400	160	58.4	$1,303
444	1400	180	70.3	$1,570
445	1400	20	45.5	$1,015
446	1400	200	70.8	$1,579
447	1400	225	93.5	$2,087
448	1400	25	45.5	$1,015
449	1400	250	94.2	$2,104
450	1400	280	107	$2,388
451	1400	315	107	$2,395
452	1400	32	45.5	$1,015
453	1400	355	132	$2,936
454	1400	40	45.5	$1,015
455	1400	400	145	$3,227
456	1400	450	159	$3,554
457	1400	50	45.5	$1,015
458	1400	500	173	$3,867

* Catalogue stock marker; confirm availability. Wt = theoretical estimate, not shipping weight.

Indicative USD list prices; request a current quotation. FOB Shanghai; 30-day validity; base rate 6.72.

© 2026 Changzhou Baoshuo Pipe Fittings Co., Ltd. | All Rights Reserved | For Customer Reference

BS-SLFT-CSPL / continued

BS-SLFT-CSPL

Shell: Carbon Steel / Pipe: Plastic (PE/PPR/UPVC/PVC-M)

≥1.0MPa (145 PSI) | φ20-φ4000

Table sizes only; other sizes quoted separately. General nominal capability DN15-DN4000.

No.	φ mm	Branch size	Wt kg	List price USD
459	1400	560	188	$4,186
460	1400	63	45.5	$1,015
461	1400	630	202	$4,518
462	1400	710	247	$5,507
463	1400	75	45.7	$1,020
464	1400	800	291	$6,504
465	1400	90	46.0	$1,027
466	1400	900	336	$7,501
467	1600	1000	417	$9,305
468	1600	110	52.4	$1,169
469	1600	1100	512	$11,433
470	1600	1200	512	$11,433
471	1600	125	65.3	$1,458
472	1600	140	65.8	$1,469
473	1600	1400	585	$13,062
474	1600	160	65.9	$1,472
475	1600	1600	658	$14,692
476	1600	180	79.4	$1,772
477	1600	20	51.5	$1,149
478	1600	200	79.8	$1,781
479	1600	225	106	$2,356
480	1600	25	51.5	$1,149
481	1600	250	106	$2,373
482	1600	280	121	$2,691
483	1600	315	121	$2,698
484	1600	32	51.5	$1,149
485	1600	355	148	$3,306
486	1600	40	51.5	$1,149

* Catalogue stock marker; confirm availability. Wt = theoretical estimate, not shipping weight.

Indicative USD list prices; request a current quotation. FOB Shanghai; 30-day validity; base rate 6.72.

© 2026 Changzhou Baoshuo Pipe Fittings Co., Ltd. | All Rights Reserved | For Customer Reference

BS-SLFT-CSPL / continued

BS-SLFT-CSPL

Shell: Carbon Steel / Pipe: Plastic (PE/PPR/UPVC/PVC-M)

≥1.0MPa (145 PSI) | φ20-φ4000

Table sizes only; other sizes quoted separately. General nominal capability DN15-DN4000.

No.	φ mm	Branch size	Wt kg	List price USD
487	1600	400	163	$3,631
488	1600	450	179	$3,992
489	1600	50	51.5	$1,149
490	1600	500	194	$4,338
491	1600	560	210	$4,691
492	1600	63	51.5	$1,149
493	1600	630	227	$5,056
494	1600	710	274	$6,113
495	1600	75	51.7	$1,154
496	1600	800	322	$7,177
497	1600	90	52.0	$1,162
498	1600	900	369	$8,241
499	1800	1600	-	POA
500	4000	3800	-	POA

* Catalogue stock marker; confirm availability. Wt = theoretical estimate, not shipping weight.

Indicative USD list prices; request a current quotation. FOB Shanghai; 30-day validity; base rate 6.72.

© 2026 Changzhou Baoshuo Pipe Fittings Co., Ltd. | All Rights Reserved | For Customer Reference

BS-SLFT-CSDI

BS-SLFT-CSDI

Shell: Carbon Steel / Pipe: Ductile Iron



Select the fitting by pipe geometry, measured outside diameter and operating duty. Confirm the size, connection details and seal compound before ordering.

Published pressure	≥1.0MPa (145 PSI)
Priced table sizes	DN40-DN2600

Table sizes only; other sizes quoted separately. General nominal capability DN15-DN4000.

MATERIALS & REFERENCES

Component	Material	Material reference
Shell	Carbon Steel	GB/T 700
Gasket	EPDM	BS EN 681-1 / GB/T 21873
Bolts	M16×80, Grade 8.8 High-Strength Bolts	ISO 898-1 / GB/T 3098.1
Coating	Epoxy Powder	Coating specification to be agreed

DIMENSIONS & PRICE

No.	DN	Branch size	Wt kg	List price USD
001	40	DN15	1.5	$34
002	40	DN20	1.5	$34
003	40	DN25	1.6	$35
004	40	DN32	1.6	$35
005	40	DN40	1.6	$35
006	50	DN15	1.6	$35
007	50	DN20	1.6	$35
008	50	DN25	1.6	$36
009	50	DN32	1.6	$37
010	50	DN40	1.6	$37

* Catalogue stock marker; confirm availability. Wt = theoretical estimate, not shipping weight.

Indicative USD list prices; request a current quotation. FOB Shanghai; 30-day validity; base rate 6.72.

© 2026 Changzhou Baoshuo Pipe Fittings Co., Ltd. | All Rights Reserved | For Customer Reference

BS-SLFT-CSDI / continued

BS-SLFT-CSDI

Shell: Carbon Steel / Pipe: Ductile Iron

≥1.0MPa (145 PSI) | DN40-DN2600

Table sizes only; other sizes quoted separately. General nominal capability DN15-DN4000.

No.	DN	Branch size	Wt kg	List price USD
011	50	DN50	1.7	$37
012	65	DN15	1.6	$37
013	65	DN20	1.7	$37
014	65	DN25	1.7	$37
015	65	DN32	1.7	$37
016	65	DN40	1.7	$38
017	65	DN50	1.7	$38
018	65	DN65	2.2	$49
019	80	DN15	1.7	$37
020	80	DN20	1.7	$38
021	80	DN25	1.7	$38
022	80	DN32	1.7	$39
023	80	DN40	1.8	$39
024	80	DN50	1.8	$40
025	80	DN65	2.3	$51
026	80	DN80	2.7	$60
027	100	DN100	3.2	$71
028	100	DN15	1.8	$40
029	100	DN20	1.8	$40
030	100	DN25	1.8	$40
031	100	DN32	1.8	$40
032	100	DN40	1.8	$41
033	100	DN50	1.8	$41
034	100	DN65	2.6	$58
035	100	DN80	3.0	$66
036	125	DN100	3.4	$77
037	125	DN125	4.5	$100
038	125	DN15	2.8	$63

* Catalogue stock marker; confirm availability. Wt = theoretical estimate, not shipping weight.

Indicative USD list prices; request a current quotation. FOB Shanghai; 30-day validity; base rate 6.72.

© 2026 Changzhou Baoshuo Pipe Fittings Co., Ltd. | All Rights Reserved | For Customer Reference

BS-SLFT-CSDI / continued

BS-SLFT-CSDI

Shell: Carbon Steel / Pipe: Ductile Iron

≥1.0MPa (145 PSI) | DN40-DN2600

Table sizes only; other sizes quoted separately. General nominal capability DN15-DN4000.

No.	DN	Branch size	Wt kg	List price USD
039	125	DN20	2.8	$63
040	125	DN25	2.8	$63
041	125	DN32	2.9	$64
042	125	DN40	2.9	$64
043	125	DN50	2.9	$65
044	125	DN65	3.0	$66
045	125	DN80	3.2	$71
046	150	DN100	5.7	$128
047	150	DN125	6.4	$142
048	150	DN15	3.4	$75
049	150	DN150	6.4	$143
050	150	DN20	3.4	$75
051	150	DN25	3.4	$76
052	150	DN32	3.4	$76
053	150	DN40	3.4	$77
054	150	DN50	3.5	$77
055	150	DN65	4.2	$93
056	150	DN80	4.8	$106
057	200	DN100	6.1	$136
058	200	DN125	8.1	$180
059	200	DN15	3.4	$76
060	200	DN150	8.1	$181
061	200	DN20	3.4	$77
062	200	DN200	10.4	$232
063	200	DN25	3.5	$77
064	200	DN32	3.5	$77
065	200	DN40	3.5	$78
066	200	DN50	3.5	$78

* Catalogue stock marker; confirm availability. Wt = theoretical estimate, not shipping weight.

Indicative USD list prices; request a current quotation. FOB Shanghai; 30-day validity; base rate 6.72.

© 2026 Changzhou Baoshuo Pipe Fittings Co., Ltd. | All Rights Reserved | For Customer Reference

BS-SLFT-CSDI / continued

BS-SLFT-CSDI

Shell: Carbon Steel / Pipe: Ductile Iron

≥1.0MPa (145 PSI) | DN40-DN2600

Table sizes only; other sizes quoted separately. General nominal capability DN15-DN4000.

No.	DN	Branch size	Wt kg	List price USD
067	200	DN65	4.3	$97
068	200	DN80	5.1	$114
069	250	DN100	7.7	$171
070	250	DN125	8.6	$192
071	250	DN15	4.2	$93
072	250	DN150	8.6	$192
073	250	DN20	4.2	$94
074	250	DN200	9.7	$217
075	250	DN25	4.2	$94
076	250	DN250	18.4	$410
077	250	DN32	4.2	$94
078	250	DN40	4.2	$94
079	250	DN50	4.7	$106
080	250	DN65	5.7	$126
081	250	DN80	6.5	$144
082	300	DN100	9.1	$204
083	300	DN125	10.5	$234
084	300	DN15	6.0	$134
085	300	DN150	10.5	$235
086	300	DN20	6.0	$135
087	300	DN200	12.5	$279
088	300	DN25	6.1	$135
089	300	DN250	20.2	$451
090	300	DN300	24.0	$536
091	300	DN32	6.1	$135
092	300	DN40	6.1	$136
093	300	DN50	6.1	$136
094	300	DN65	7.2	$161

* Catalogue stock marker; confirm availability. Wt = theoretical estimate, not shipping weight.

Indicative USD list prices; request a current quotation. FOB Shanghai; 30-day validity; base rate 6.72.

© 2026 Changzhou Baoshuo Pipe Fittings Co., Ltd. | All Rights Reserved | For Customer Reference

BS-SLFT-CSDI / continued

BS-SLFT-CSDI

Shell: Carbon Steel / Pipe: Ductile Iron

≥1.0MPa (145 PSI) | DN40-DN2600

Table sizes only; other sizes quoted separately. General nominal capability DN15-DN4000.

No.	DN	Branch size	Wt kg	List price USD
095	300	DN80	8.7	$193
096	350	DN100	10.8	$241
097	350	DN125	11.5	$257
098	350	DN15	6.4	$142
099	350	DN150	11.6	$258
100	350	DN20	6.4	$143
101	350	DN200	12.9	$288
102	350	DN25	6.4	$143
103	350	DN250	22.1	$492
104	350	DN300	26.1	$583
105	350	DN32	6.4	$143
106	350	DN350	30.2	$675
107	350	DN40	6.4	$144
108	350	DN50	6.5	$144
109	350	DN65	7.6	$169
110	350	DN80	9.0	$201
111	400	DN100	11.5	$256
112	400	DN125	13.0	$291
113	400	DN15	8.6	$191
114	400	DN150	13.1	$292
115	400	DN20	8.6	$192
116	400	DN200	14.7	$329
117	400	DN25	8.6	$192
118	400	DN250	23.9	$533
119	400	DN300	28.1	$628
120	400	DN32	8.6	$192
121	400	DN350	32.5	$725
122	400	DN40	8.6	$192

* Catalogue stock marker; confirm availability. Wt = theoretical estimate, not shipping weight.

Indicative USD list prices; request a current quotation. FOB Shanghai; 30-day validity; base rate 6.72.

© 2026 Changzhou Baoshuo Pipe Fittings Co., Ltd. | All Rights Reserved | For Customer Reference

BS-SLFT-CSDI / continued

BS-SLFT-CSDI

Shell: Carbon Steel / Pipe: Ductile Iron

≥1.0MPa (145 PSI) | DN40-DN2600

Table sizes only; other sizes quoted separately. General nominal capability DN15-DN4000.

No.	DN	Branch size	Wt kg	List price USD
123	400	DN400	36.8	$821
124	400	DN50	8.6	$192
125	400	DN65	9.4	$209
126	400	DN80	10.4	$231
127	450	DN100	11.5	$257
128	450	DN125	13.0	$290
129	450	DN15	9.4	$209
130	450	DN150	13.1	$292
131	450	DN20	9.4	$209
132	450	DN200	15.0	$335
133	450	DN25	9.4	$210
134	450	DN250	25.7	$573
135	450	DN300	30.2	$673
136	450	DN32	9.4	$210
137	450	DN350	34.8	$776
138	450	DN40	9.5	$211
139	450	DN400	39.3	$876
140	450	DN450	44.7	$998
141	450	DN50	9.5	$212
142	450	DN65	10.0	$222
143	450	DN80	10.9	$244
144	500	DN100	12.9	$287
145	500	DN125	16.0	$356
146	500	DN15	12.0	$268
147	500	DN150	16.6	$370
148	500	DN20	12.0	$268
149	500	DN200	20.6	$459
150	500	DN25	12.0	$268

* Catalogue stock marker; confirm availability. Wt = theoretical estimate, not shipping weight.

Indicative USD list prices; request a current quotation. FOB Shanghai; 30-day validity; base rate 6.72.

© 2026 Changzhou Baoshuo Pipe Fittings Co., Ltd. | All Rights Reserved | For Customer Reference

BS-SLFT-CSDI / continued

BS-SLFT-CSDI

Shell: Carbon Steel / Pipe: Ductile Iron

≥1.0MPa (145 PSI) | DN40-DN2600

Table sizes only; other sizes quoted separately. General nominal capability DN15-DN4000.

No.	DN	Branch size	Wt kg	List price USD
151	500	DN250	27.3	$610
152	500	DN300	32.0	$715
153	500	DN32	12.0	$268
154	500	DN350	39.5	$882
155	500	DN40	12.0	$268
156	500	DN400	44.2	$987
157	500	DN450	50.2	$1,121
158	500	DN50	12.0	$268
159	500	DN500	55.9	$1,247
160	500	DN65	12.2	$273
161	500	DN80	12.6	$280
162	600	DN100	14.7	$329
163	600	DN125	18.3	$408
164	600	DN15	13.9	$309
165	600	DN150	18.9	$422
166	600	DN20	13.9	$309
167	600	DN200	23.4	$521
168	600	DN25	13.9	$309
169	600	DN250	31.0	$693
170	600	DN300	36.2	$808
171	600	DN32	13.9	$309
172	600	DN350	44.6	$996
173	600	DN40	13.9	$309
174	600	DN400	49.8	$1,112
175	600	DN450	56.3	$1,256
176	600	DN50	13.9	$309
177	600	DN500	62.4	$1,393
178	600	DN600	75.7	$1,690

* Catalogue stock marker; confirm availability. Wt = theoretical estimate, not shipping weight.

Indicative USD list prices; request a current quotation. FOB Shanghai; 30-day validity; base rate 6.72.

© 2026 Changzhou Baoshuo Pipe Fittings Co., Ltd. | All Rights Reserved | For Customer Reference

BS-SLFT-CSDI / continued

BS-SLFT-CSDI

Shell: Carbon Steel / Pipe: Ductile Iron

≥1.0MPa (145 PSI) | DN40-DN2600

Table sizes only; other sizes quoted separately. General nominal capability DN15-DN4000.

No.	DN	Branch size	Wt kg	List price USD
179	600	DN65	14.1	$315
180	600	DN80	14.4	$322
181	700	DN100	21.5	$479
182	700	DN125	26.7	$596
183	700	DN15	20.6	$460
184	700	DN150	27.3	$610
185	700	DN20	20.6	$460
186	700	DN200	33.5	$747
187	700	DN25	20.6	$460
188	700	DN250	44.5	$994
189	700	DN300	51.4	$1,147
190	700	DN32	20.6	$460
191	700	DN350	63.2	$1,410
192	700	DN40	20.6	$460
193	700	DN400	70.0	$1,563
194	700	DN450	78.3	$1,748
195	700	DN50	20.6	$460
196	700	DN500	86.1	$1,922
197	700	DN600	103	$2,295
198	700	DN65	20.8	$465
199	700	DN700	135	$3,003
200	700	DN80	21.2	$472
201	800	DN100	29.5	$659
202	800	DN125	36.8	$821
203	800	DN15	28.6	$639
204	800	DN150	37.4	$834
205	800	DN20	28.6	$639
206	800	DN200	45.5	$1,016

* Catalogue stock marker; confirm availability. Wt = theoretical estimate, not shipping weight.

Indicative USD list prices; request a current quotation. FOB Shanghai; 30-day validity; base rate 6.72.

© 2026 Changzhou Baoshuo Pipe Fittings Co., Ltd. | All Rights Reserved | For Customer Reference

BS-SLFT-CSDI / continued

BS-SLFT-CSDI

Shell: Carbon Steel / Pipe: Ductile Iron

≥1.0MPa (145 PSI) | DN40-DN2600

Table sizes only; other sizes quoted separately. General nominal capability DN15-DN4000.

No.	DN	Branch size	Wt kg	List price USD
207	800	DN25	28.6	$639
208	800	DN250	60.6	$1,353
209	800	DN300	69.5	$1,550
210	800	DN32	28.6	$639
211	800	DN350	85.3	$1,903
212	800	DN40	28.6	$639
213	800	DN400	94.1	$2,101
214	800	DN450	105	$2,334
215	800	DN50	28.6	$639
216	800	DN500	114	$2,553
217	800	DN600	135	$3,016
218	800	DN65	28.9	$645
219	800	DN700	171	$3,818
220	800	DN80	29.2	$652
221	800	DN800	207	$4,627
222	900	DN100	32.6	$728
223	900	DN125	40.6	$907
224	900	DN15	31.7	$708
225	900	DN150	41.3	$921
226	900	DN20	31.7	$708
227	900	DN200	50.2	$1,120
228	900	DN25	31.7	$708
229	900	DN250	66.8	$1,491
230	900	DN300	76.4	$1,706
231	900	DN32	31.7	$708
232	900	DN350	93.8	$2,094
233	900	DN40	31.7	$708
234	900	DN400	103	$2,309

* Catalogue stock marker; confirm availability. Wt = theoretical estimate, not shipping weight.

Indicative USD list prices; request a current quotation. FOB Shanghai; 30-day validity; base rate 6.72.

© 2026 Changzhou Baoshuo Pipe Fittings Co., Ltd. | All Rights Reserved | For Customer Reference

BS-SLFT-CSDI / continued

BS-SLFT-CSDI

Shell: Carbon Steel / Pipe: Ductile Iron

≥1.0MPa (145 PSI) | DN40-DN2600

Table sizes only; other sizes quoted separately. General nominal capability DN15-DN4000.

No.	DN	Branch size	Wt kg	List price USD
235	900	DN450	115	$2,559
236	900	DN50	31.7	$708
237	900	DN500	125	$2,796
238	900	DN600	148	$3,293
239	900	DN65	32.0	$714
240	900	DN700	185	$4,129
241	900	DN80	32.3	$721
242	900	DN800	223	$4,973
243	900	DN900	261	$5,817
244	1000	DN100	35.7	$797
245	1000	DN1000	317	$7,076
246	1000	DN125	44.5	$994
247	1000	DN15	34.9	$778
248	1000	DN150	45.1	$1,007
249	1000	DN20	34.9	$778
250	1000	DN200	54.8	$1,224
251	1000	DN25	34.9	$778
252	1000	DN250	73.0	$1,630
253	1000	DN300	83.4	$1,862
254	1000	DN32	34.9	$778
255	1000	DN350	102	$2,285
256	1000	DN40	34.9	$778
257	1000	DN400	113	$2,517
258	1000	DN450	125	$2,785
259	1000	DN50	34.9	$778
260	1000	DN500	136	$3,038
261	1000	DN600	160	$3,570
262	1000	DN65	35.1	$783

* Catalogue stock marker; confirm availability. Wt = theoretical estimate, not shipping weight.

Indicative USD list prices; request a current quotation. FOB Shanghai; 30-day validity; base rate 6.72.

© 2026 Changzhou Baoshuo Pipe Fittings Co., Ltd. | All Rights Reserved | For Customer Reference

BS-SLFT-CSDI / continued

BS-SLFT-CSDI

Shell: Carbon Steel / Pipe: Ductile Iron

≥1.0MPa (145 PSI) | DN40-DN2600

Table sizes only; other sizes quoted separately. General nominal capability DN15-DN4000.

No.	DN	Branch size	Wt kg	List price USD
263	1000	DN700	199	$4,441
264	1000	DN80	35.4	$790
265	1000	DN800	238	$5,320
266	1000	DN900	278	$6,198
267	1100	DN100	38.9	$867
268	1100	DN1000	336	$7,496
269	1100	DN125	48.4	$1,081
270	1100	DN15	38.0	$848
271	1100	DN150	49.1	$1,095
272	1100	DN20	38.0	$848
273	1100	DN200	59.5	$1,329
274	1100	DN25	38.0	$848
275	1100	DN250	79.3	$1,770
276	1100	DN300	90.5	$2,020
277	1100	DN32	38.0	$848
278	1100	DN350	111	$2,477
279	1100	DN40	38.0	$848
280	1100	DN400	122	$2,727
281	1100	DN450	135	$3,012
282	1100	DN50	38.0	$848
283	1100	DN500	147	$3,283
284	1100	DN600	172	$3,850
285	1100	DN65	38.2	$853
286	1100	DN700	213	$4,756
287	1100	DN80	38.5	$860
288	1100	DN800	254	$5,670
289	1100	DN900	295	$6,583
290	1200	DN100	42.0	$937

* Catalogue stock marker; confirm availability. Wt = theoretical estimate, not shipping weight.

Indicative USD list prices; request a current quotation. FOB Shanghai; 30-day validity; base rate 6.72.

© 2026 Changzhou Baoshuo Pipe Fittings Co., Ltd. | All Rights Reserved | For Customer Reference

BS-SLFT-CSDI / continued

BS-SLFT-CSDI

Shell: Carbon Steel / Pipe: Ductile Iron

≥1.0MPa (145 PSI) | DN40-DN2600

Table sizes only; other sizes quoted separately. General nominal capability DN15-DN4000.

No.	DN	Branch size	Wt kg	List price USD
291	1200	DN1000	354	$7,912
292	1200	DN1200	439	$9,808
293	1200	DN125	52.3	$1,168
294	1200	DN15	41.1	$917
295	1200	DN150	52.9	$1,181
296	1200	DN20	41.1	$917
297	1200	DN200	64.2	$1,433
298	1200	DN25	41.1	$917
299	1200	DN250	85.5	$1,908
300	1200	DN300	97.5	$2,176
301	1200	DN32	41.1	$917
302	1200	DN350	120	$2,667
303	1200	DN40	41.1	$917
304	1200	DN400	131	$2,935
305	1200	DN450	145	$3,237
306	1200	DN50	41.1	$917
307	1200	DN500	158	$3,525
308	1200	DN600	185	$4,127
309	1200	DN65	41.3	$922
310	1200	DN700	227	$5,068
311	1200	DN80	41.6	$929
312	1200	DN800	270	$6,016
313	1200	DN900	312	$6,964
314	1400	DN100	48.2	$1,076
315	1400	DN1000	392	$8,748
316	1400	DN1200	483	$10,783
317	1400	DN125	60.1	$1,342
318	1400	DN1400	552	$12,319

* Catalogue stock marker; confirm availability. Wt = theoretical estimate, not shipping weight.

Indicative USD list prices; request a current quotation. FOB Shanghai; 30-day validity; base rate 6.72.

© 2026 Changzhou Baoshuo Pipe Fittings Co., Ltd. | All Rights Reserved | For Customer Reference

BS-SLFT-CSDI / continued

BS-SLFT-CSDI

Shell: Carbon Steel / Pipe: Ductile Iron

≥1.0MPa (145 PSI) | DN40-DN2600

Table sizes only; other sizes quoted separately. General nominal capability DN15-DN4000.

No.	DN	Branch size	Wt kg	List price USD
319	1400	DN15	47.3	$1,056
320	1400	DN150	60.7	$1,356
321	1400	DN20	47.3	$1,056
322	1400	DN200	73.6	$1,642
323	1400	DN25	47.3	$1,056
324	1400	DN250	98.0	$2,187
325	1400	DN300	112	$2,489
326	1400	DN32	47.3	$1,056
327	1400	DN350	137	$3,050
328	1400	DN40	47.3	$1,056
329	1400	DN400	150	$3,353
330	1400	DN450	165	$3,690
331	1400	DN50	47.3	$1,056
332	1400	DN500	180	$4,013
333	1400	DN600	210	$4,684
334	1400	DN65	47.6	$1,062
335	1400	DN700	255	$5,695
336	1400	DN80	47.9	$1,069
337	1400	DN800	301	$6,713
338	1400	DN900	346	$7,730
339	1500	DN100	51.3	$1,145
340	1500	DN1000	411	$9,164
341	1500	DN1200	505	$11,268
342	1500	DN125	64.0	$1,429
343	1500	DN1400	577	$12,874
344	1500	DN15	50.4	$1,126
345	1500	DN150	64.6	$1,442
346	1500	DN20	50.4	$1,126

* Catalogue stock marker; confirm availability. Wt = theoretical estimate, not shipping weight.

Indicative USD list prices; request a current quotation. FOB Shanghai; 30-day validity; base rate 6.72.

© 2026 Changzhou Baoshuo Pipe Fittings Co., Ltd. | All Rights Reserved | For Customer Reference

BS-SLFT-CSDI / continued

BS-SLFT-CSDI

Shell: Carbon Steel / Pipe: Ductile Iron

≥1.0MPa (145 PSI) | DN40-DN2600

Table sizes only; other sizes quoted separately. General nominal capability DN15-DN4000.

No.	DN	Branch size	Wt kg	List price USD
347	1500	DN200	78.2	$1,746
348	1500	DN25	50.4	$1,126
349	1500	DN250	104	$2,325
350	1500	DN300	119	$2,645
351	1500	DN32	50.4	$1,126
352	1500	DN350	145	$3,241
353	1500	DN40	50.4	$1,126
354	1500	DN400	160	$3,560
355	1500	DN450	175	$3,915
356	1500	DN50	50.4	$1,126
357	1500	DN500	191	$4,256
358	1500	DN600	222	$4,962
359	1500	DN65	50.7	$1,131
360	1500	DN700	269	$6,007
361	1500	DN80	51.0	$1,138
362	1500	DN800	316	$7,059
363	1500	DN900	363	$8,111
364	1600	DN100	54.4	$1,215
365	1600	DN1000	429	$9,579
366	1600	DN1200	527	$11,753
367	1600	DN125	67.9	$1,515
368	1600	DN1400	602	$13,428
369	1600	DN15	53.5	$1,195
370	1600	DN150	68.5	$1,529
371	1600	DN1600	677	$15,103
372	1600	DN20	53.5	$1,195
373	1600	DN200	82.9	$1,850
374	1600	DN25	53.5	$1,195

* Catalogue stock marker; confirm availability. Wt = theoretical estimate, not shipping weight.

Indicative USD list prices; request a current quotation. FOB Shanghai; 30-day validity; base rate 6.72.

© 2026 Changzhou Baoshuo Pipe Fittings Co., Ltd. | All Rights Reserved | For Customer Reference

BS-SLFT-CSDI / continued

BS-SLFT-CSDI

Shell: Carbon Steel / Pipe: Ductile Iron

≥1.0MPa (145 PSI) | DN40-DN2600

Table sizes only; other sizes quoted separately. General nominal capability DN15-DN4000.

No.	DN	Branch size	Wt kg	List price USD
375	1600	DN250	110	$2,464
376	1600	DN300	125	$2,801
377	1600	DN32	53.5	$1,195
378	1600	DN350	154	$3,432
379	1600	DN40	53.5	$1,195
380	1600	DN400	169	$3,768
381	1600	DN450	185	$4,140
382	1600	DN50	53.5	$1,195
383	1600	DN500	202	$4,498
384	1600	DN600	235	$5,239
385	1600	DN65	53.8	$1,200
386	1600	DN700	283	$6,319
387	1600	DN80	54.1	$1,207
388	1600	DN800	332	$7,406
389	1600	DN900	380	$8,493
390	1800	DN100	60.7	$1,354
391	1800	DN1000	467	$10,415
392	1800	DN1200	570	$12,728
393	1800	DN125	75.7	$1,689
394	1800	DN1400	652	$14,543
395	1800	DN15	57.5	$1,284
396	1800	DN150	76.3	$1,703
397	1800	DN1600	733	$16,357
398	1800	DN1800	-	POA
399	1800	DN20	57.5	$1,284
400	1800	DN200	92.2	$2,059
401	1800	DN25	57.5	$1,284
402	1800	DN250	123	$2,743

* Catalogue stock marker; confirm availability. Wt = theoretical estimate, not shipping weight.

Indicative USD list prices; request a current quotation. FOB Shanghai; 30-day validity; base rate 6.72.

© 2026 Changzhou Baoshuo Pipe Fittings Co., Ltd. | All Rights Reserved | For Customer Reference

BS-SLFT-CSDI / continued

BS-SLFT-CSDI

Shell: Carbon Steel / Pipe: Ductile Iron

≥1.0MPa (145 PSI) | DN40-DN2600

Table sizes only; other sizes quoted separately. General nominal capability DN15-DN4000.

No.	DN	Branch size	Wt kg	List price USD
403	1800	DN300	140	$3,114
404	1800	DN32	57.5	$1,284
405	1800	DN350	171	$3,815
406	1800	DN40	57.5	$1,284
407	1800	DN400	188	$4,186
408	1800	DN450	206	$4,593
409	1800	DN50	57.5	$1,284
410	1800	DN500	223	$4,986
411	1800	DN600	260	$5,796
412	1800	DN65	57.8	$1,289
413	1800	DN700	311	$6,945
414	1800	DN80	58.1	$1,296
415	1800	DN800	363	$8,102
416	1800	DN900	415	$9,258
417	2000	DN100	66.9	$1,493
418	2000	DN1000	504	$11,251
419	2000	DN1200	614	$13,703
420	2000	DN125	83.5	$1,863
421	2000	DN1400	701	$15,657
422	2000	DN15	66.0	$1,474
423	2000	DN150	84.1	$1,877
424	2000	DN1600	789	$17,610
425	2000	DN1800	-	POA
426	2000	DN20	66.0	$1,474
427	2000	DN200	102	$2,268
428	2000	DN2000	-	POA
429	2000	DN25	66.0	$1,474
430	2000	DN250	135	$3,021

* Catalogue stock marker; confirm availability. Wt = theoretical estimate, not shipping weight.

Indicative USD list prices; request a current quotation. FOB Shanghai; 30-day validity; base rate 6.72.

© 2026 Changzhou Baoshuo Pipe Fittings Co., Ltd. | All Rights Reserved | For Customer Reference

BS-SLFT-CSDI / continued

BS-SLFT-CSDI

Shell: Carbon Steel / Pipe: Ductile Iron

≥1.0MPa (145 PSI) | DN40-DN2600

Table sizes only; other sizes quoted separately. General nominal capability DN15-DN4000.

No.	DN	Branch size	Wt kg	List price USD
431	2000	DN300	154	$3,428
432	2000	DN32	66.0	$1,474
433	2000	DN350	188	$4,198
434	2000	DN40	66.0	$1,474
435	2000	DN400	206	$4,604
436	2000	DN450	226	$5,046
437	2000	DN50	66.0	$1,474
438	2000	DN500	245	$5,473
439	2000	DN600	285	$6,353
440	2000	DN65	66.3	$1,479
441	2000	DN700	339	$7,572
442	2000	DN80	66.6	$1,486
443	2000	DN800	394	$8,798
444	2000	DN900	449	$10,025
445	2200	DN100	73.1	$1,632
446	2200	DN1000	541	$12,083
447	2200	DN1200	657	$14,674
448	2200	DN125	91.3	$2,037
449	2200	DN1400	751	$16,766
450	2200	DN15	72.2	$1,612
451	2200	DN150	91.9	$2,050
452	2200	DN1600	845	$18,858
453	2200	DN1800	-	POA
454	2200	DN20	72.2	$1,612
455	2200	DN200	111	$2,476
456	2200	DN2000	-	POA
457	2200	DN2200	-	POA
458	2200	DN25	72.2	$1,612

* Catalogue stock marker; confirm availability. Wt = theoretical estimate, not shipping weight.

Indicative USD list prices; request a current quotation. FOB Shanghai; 30-day validity; base rate 6.72.

© 2026 Changzhou Baoshuo Pipe Fittings Co., Ltd. | All Rights Reserved | For Customer Reference

BS-SLFT-CSDI / continued

BS-SLFT-CSDI

Shell: Carbon Steel / Pipe: Ductile Iron

≥1.0MPa (145 PSI) | DN40-DN2600

Table sizes only; other sizes quoted separately. General nominal capability DN15-DN4000.

No.	DN	Branch size	Wt kg	List price USD
459	2200	DN250	148	$3,298
460	2200	DN300	168	$3,740
461	2200	DN32	72.2	$1,612
462	2200	DN350	205	$4,579
463	2200	DN40	72.2	$1,612
464	2200	DN400	225	$5,020
465	2200	DN450	246	$5,496
466	2200	DN50	72.2	$1,612
467	2200	DN500	267	$5,958
468	2200	DN600	309	$6,908
469	2200	DN65	72.5	$1,617
470	2200	DN700	367	$8,196
471	2200	DN80	72.8	$1,625
472	2200	DN800	425	$9,492
473	2200	DN900	483	$10,787
474	2400	DN100	79.3	$1,771
475	2400	DN1000	579	$12,918
476	2400	DN1200	701	$15,649
477	2400	DN125	99.1	$2,211
478	2400	DN1400	801	$17,880
479	2400	DN15	78.5	$1,752
480	2400	DN150	99.7	$2,224
481	2400	DN1600	901	$20,111
482	2400	DN1800	-	POA
483	2400	DN20	78.5	$1,752
484	2400	DN200	120	$2,685
485	2400	DN2000	-	POA
486	2400	DN2200	-	POA

* Catalogue stock marker; confirm availability. Wt = theoretical estimate, not shipping weight.

Indicative USD list prices; request a current quotation. FOB Shanghai; 30-day validity; base rate 6.72.

© 2026 Changzhou Baoshuo Pipe Fittings Co., Ltd. | All Rights Reserved | For Customer Reference

BS-SLFT-CSDI / continued

BS-SLFT-CSDI

Shell: Carbon Steel / Pipe: Ductile Iron

≥1.0MPa (145 PSI) | DN40-DN2600

Table sizes only; other sizes quoted separately. General nominal capability DN15-DN4000.

No.	DN	Branch size	Wt kg	List price USD
487	2400	DN2400	-	POA
488	2400	DN25	78.5	$1,752
489	2400	DN250	160	$3,577
490	2400	DN300	182	$4,053
491	2400	DN32	78.5	$1,752
492	2400	DN350	222	$4,962
493	2400	DN40	78.5	$1,752
494	2400	DN400	244	$5,438
495	2400	DN450	267	$5,949
496	2400	DN50	78.5	$1,752
497	2400	DN500	289	$6,446
498	2400	DN600	334	$7,465
499	2400	DN65	78.7	$1,757
500	2400	DN700	395	$8,823
501	2400	DN80	79.0	$1,764
502	2400	DN800	456	$10,188
503	2400	DN900	518	$11,553
504	2600	DN100	85.6	$1,910
505	2600	DN1000	616	$13,754
506	2600	DN1200	745	$16,623
507	2600	DN125	107	$2,385
508	2600	DN1400	851	$18,994
509	2600	DN15	84.7	$1,891
510	2600	DN150	107	$2,398
511	2600	DN1600	957	$21,365
512	2600	DN1800	-	POA
513	2600	DN20	84.7	$1,891
514	2600	DN200	130	$2,894

* Catalogue stock marker; confirm availability. Wt = theoretical estimate, not shipping weight.

Indicative USD list prices; request a current quotation. FOB Shanghai; 30-day validity; base rate 6.72.

© 2026 Changzhou Baoshuo Pipe Fittings Co., Ltd. | All Rights Reserved | For Customer Reference

BS-SLFT-CSDI / continued

BS-SLFT-CSDI

Shell: Carbon Steel / Pipe: Ductile Iron

≥1.0MPa (145 PSI) | DN40-DN2600

Table sizes only; other sizes quoted separately. General nominal capability DN15-DN4000.

No.	DN	Branch size	Wt kg	List price USD
515	2600	DN2000	-	POA
516	2600	DN2200	-	POA
517	2600	DN2400	-	POA
518	2600	DN25	84.7	$1,891
519	2600	DN250	173	$3,856
520	2600	DN2600	-	POA
521	2600	DN300	196	$4,366
522	2600	DN32	84.7	$1,891
523	2600	DN350	239	$5,345
524	2600	DN40	84.7	$1,891
525	2600	DN400	262	$5,856
526	2600	DN450	287	$6,402
527	2600	DN50	84.7	$1,891
528	2600	DN500	311	$6,933
529	2600	DN600	359	$8,022
530	2600	DN65	84.9	$1,896
531	2600	DN700	423	$9,449
532	2600	DN80	85.3	$1,903
533	2600	DN800	488	$10,884
534	2600	DN900	552	$12,319

* Catalogue stock marker; confirm availability. Wt = theoretical estimate, not shipping weight.

Indicative USD list prices; request a current quotation. FOB Shanghai; 30-day validity; base rate 6.72.

© 2026 Changzhou Baoshuo Pipe Fittings Co., Ltd. | All Rights Reserved | For Customer Reference

BS-SLFT-CSST

BS-SLFT-CSST

Shell: Carbon Steel / Pipe: Steel



Select the fitting by pipe geometry, measured outside diameter and operating duty. Confirm the size, connection details and seal compound before ordering.

Published pressure	≥1.0MPa (145 PSI)
Priced table sizes	DN40-DN2600

Table sizes only; other sizes quoted separately. General nominal capability DN15-DN4000.

MATERIALS & REFERENCES

Component	Material	Material reference
Shell	Carbon Steel	GB/T 700
Gasket	EPDM	BS EN 681-1 / GB/T 21873
Bolts	M16×80, Grade 8.8 High-Strength Bolts	ISO 898-1 / GB/T 3098.1
Coating	Epoxy Powder	Coating specification to be agreed

DIMENSIONS & PRICE

No.	DN	Branch size	Wt kg	List price USD
001	40	DN15	1.5	$34
002	40	DN20	1.5	$34
003	40	DN25	1.6	$35
004	40	DN32	1.6	$35
005	40	DN40	1.6	$35
006	50	DN15	1.6	$35
007	50	DN20	1.6	$35
008	50	DN25	1.6	$36
009	50	DN32	1.6	$37
010	50	DN40	1.6	$37

* Catalogue stock marker; confirm availability. Wt = theoretical estimate, not shipping weight.

Indicative USD list prices; request a current quotation. FOB Shanghai; 30-day validity; base rate 6.72.

© 2026 Changzhou Baoshuo Pipe Fittings Co., Ltd. | All Rights Reserved | For Customer Reference

BS-SLFT-CSST / continued

BS-SLFT-CSST

Shell: Carbon Steel / Pipe: Steel

≥1.0MPa (145 PSI) | DN40-DN2600

Table sizes only; other sizes quoted separately. General nominal capability DN15-DN4000.

No.	DN	Branch size	Wt kg	List price USD
011	50	DN50	1.7	$37
012	65	DN15	1.6	$37
013	65	DN20	1.7	$37
014	65	DN25	1.7	$37
015	65	DN32	1.7	$37
016	65	DN40	1.7	$38
017	65	DN50	1.7	$38
018	65	DN65	2.2	$49
019	80	DN15	1.7	$37
020	80	DN20	1.7	$38
021	80	DN25	1.7	$38
022	80	DN32	1.7	$39
023	80	DN40	1.8	$39
024	80	DN50	1.8	$40
025	80	DN65	2.3	$51
026	80	DN80	2.7	$60
027	100	DN100	3.2	$71
028	100	DN15	1.8	$40
029	100	DN20	1.8	$40
030	100	DN25	1.8	$40
031	100	DN32	1.8	$40
032	100	DN40	1.8	$41
033	100	DN50	1.8	$41
034	100	DN65	2.6	$58
035	100	DN80	3.0	$66
036	125	DN100	3.4	$77
037	125	DN125	4.5	$100
038	125	DN15	2.8	$63

* Catalogue stock marker; confirm availability. Wt = theoretical estimate, not shipping weight.

Indicative USD list prices; request a current quotation. FOB Shanghai; 30-day validity; base rate 6.72.

© 2026 Changzhou Baoshuo Pipe Fittings Co., Ltd. | All Rights Reserved | For Customer Reference

BS-SLFT-CSST / continued

BS-SLFT-CSST

Shell: Carbon Steel / Pipe: Steel

≥1.0MPa (145 PSI) | DN40-DN2600

Table sizes only; other sizes quoted separately. General nominal capability DN15-DN4000.

No.	DN	Branch size	Wt kg	List price USD
039	125	DN20	2.8	$63
040	125	DN25	2.8	$63
041	125	DN32	2.9	$64
042	125	DN40	2.9	$64
043	125	DN50	2.9	$65
044	125	DN65	3.0	$66
045	125	DN80	3.2	$71
046	150	DN100	5.7	$128
047	150	DN125	6.4	$142
048	150	DN15	3.4	$75
049	150	DN150	6.4	$143
050	150	DN20	3.4	$75
051	150	DN25	3.4	$76
052	150	DN32	3.4	$76
053	150	DN40	3.4	$77
054	150	DN50	3.5	$77
055	150	DN65	4.2	$93
056	150	DN80	4.8	$106
057	200	DN100	6.1	$136
058	200	DN125	8.1	$180
059	200	DN15	3.4	$76
060	200	DN150	8.1	$181
061	200	DN20	3.4	$77
062	200	DN200	10.4	$232
063	200	DN25	3.5	$77
064	200	DN32	3.5	$77
065	200	DN40	3.5	$78
066	200	DN50	3.5	$78

* Catalogue stock marker; confirm availability. Wt = theoretical estimate, not shipping weight.

Indicative USD list prices; request a current quotation. FOB Shanghai; 30-day validity; base rate 6.72.

© 2026 Changzhou Baoshuo Pipe Fittings Co., Ltd. | All Rights Reserved | For Customer Reference

BS-SLFT-CSST / continued

BS-SLFT-CSST

Shell: Carbon Steel / Pipe: Steel

≥1.0MPa (145 PSI) | DN40-DN2600

Table sizes only; other sizes quoted separately. General nominal capability DN15-DN4000.

No.	DN	Branch size	Wt kg	List price USD
067	200	DN65	4.3	$97
068	200	DN80	5.1	$114
069	250	DN100	7.7	$171
070	250	DN125	8.6	$192
071	250	DN15	4.2	$93
072	250	DN150	8.6	$192
073	250	DN20	4.2	$94
074	250	DN200	9.7	$217
075	250	DN25	4.2	$94
076	250	DN250	18.4	$410
077	250	DN32	4.2	$94
078	250	DN40	4.2	$94
079	250	DN50	4.7	$106
080	250	DN65	5.7	$126
081	250	DN80	6.5	$144
082	300	DN100	9.1	$204
083	300	DN125	10.5	$234
084	300	DN15	6.0	$134
085	300	DN150	10.5	$235
086	300	DN20	6.0	$135
087	300	DN200	12.5	$279
088	300	DN25	6.1	$135
089	300	DN250	20.2	$451
090	300	DN300	24.0	$536
091	300	DN32	6.1	$135
092	300	DN40	6.1	$136
093	300	DN50	6.1	$136
094	300	DN65	7.2	$161

* Catalogue stock marker; confirm availability. Wt = theoretical estimate, not shipping weight.

Indicative USD list prices; request a current quotation. FOB Shanghai; 30-day validity; base rate 6.72.

© 2026 Changzhou Baoshuo Pipe Fittings Co., Ltd. | All Rights Reserved | For Customer Reference

BS-SLFT-CSST / continued

BS-SLFT-CSST

Shell: Carbon Steel / Pipe: Steel

≥1.0MPa (145 PSI) | DN40-DN2600

Table sizes only; other sizes quoted separately. General nominal capability DN15-DN4000.

No.	DN	Branch size	Wt kg	List price USD
095	300	DN80	8.7	$193
096	350	DN100	10.8	$241
097	350	DN125	11.5	$257
098	350	DN15	6.4	$142
099	350	DN150	11.6	$258
100	350	DN20	6.4	$143
101	350	DN200	12.9	$288
102	350	DN25	6.4	$143
103	350	DN250	22.1	$492
104	350	DN300	26.1	$583
105	350	DN32	6.4	$143
106	350	DN350	30.2	$675
107	350	DN40	6.4	$144
108	350	DN50	6.5	$144
109	350	DN65	7.6	$169
110	350	DN80	9.0	$201
111	400	DN100	11.5	$256
112	400	DN125	13.0	$291
113	400	DN15	8.6	$191
114	400	DN150	13.1	$292
115	400	DN20	8.6	$192
116	400	DN200	14.7	$329
117	400	DN25	8.6	$192
118	400	DN250	23.9	$533
119	400	DN300	28.1	$628
120	400	DN32	8.6	$192
121	400	DN350	32.5	$725
122	400	DN40	8.6	$192

* Catalogue stock marker; confirm availability. Wt = theoretical estimate, not shipping weight.

Indicative USD list prices; request a current quotation. FOB Shanghai; 30-day validity; base rate 6.72.

© 2026 Changzhou Baoshuo Pipe Fittings Co., Ltd. | All Rights Reserved | For Customer Reference

BS-SLFT-CSST / continued

BS-SLFT-CSST

Shell: Carbon Steel / Pipe: Steel

≥1.0MPa (145 PSI) | DN40-DN2600

Table sizes only; other sizes quoted separately. General nominal capability DN15-DN4000.

No.	DN	Branch size	Wt kg	List price USD
123	400	DN400	36.8	$821
124	400	DN50	8.6	$192
125	400	DN65	9.4	$209
126	400	DN80	10.4	$231
127	450	DN100	11.5	$257
128	450	DN125	13.0	$290
129	450	DN15	9.4	$209
130	450	DN150	13.1	$292
131	450	DN20	9.4	$209
132	450	DN200	15.0	$335
133	450	DN25	9.4	$210
134	450	DN250	25.7	$573
135	450	DN300	30.2	$673
136	450	DN32	9.4	$210
137	450	DN350	34.8	$776
138	450	DN40	9.5	$211
139	450	DN400	39.3	$876
140	450	DN450	44.7	$998
141	450	DN50	9.5	$212
142	450	DN65	10.0	$222
143	450	DN80	10.9	$244
144	500	DN100	12.9	$287
145	500	DN125	16.0	$356
146	500	DN15	12.0	$268
147	500	DN150	16.6	$370
148	500	DN20	12.0	$268
149	500	DN200	20.6	$459
150	500	DN25	12.0	$268

* Catalogue stock marker; confirm availability. Wt = theoretical estimate, not shipping weight.

Indicative USD list prices; request a current quotation. FOB Shanghai; 30-day validity; base rate 6.72.

© 2026 Changzhou Baoshuo Pipe Fittings Co., Ltd. | All Rights Reserved | For Customer Reference

BS-SLFT-CSST / continued

BS-SLFT-CSST

Shell: Carbon Steel / Pipe: Steel

≥1.0MPa (145 PSI) | DN40-DN2600

Table sizes only; other sizes quoted separately. General nominal capability DN15-DN4000.

No.	DN	Branch size	Wt kg	List price USD
151	500	DN250	27.3	$610
152	500	DN300	32.0	$715
153	500	DN32	12.0	$268
154	500	DN350	39.5	$882
155	500	DN40	12.0	$268
156	500	DN400	44.2	$987
157	500	DN450	50.2	$1,121
158	500	DN50	12.0	$268
159	500	DN500	55.9	$1,247
160	500	DN65	12.2	$273
161	500	DN80	12.6	$280
162	600	DN100	14.7	$329
163	600	DN125	18.3	$408
164	600	DN15	13.9	$309
165	600	DN150	18.9	$422
166	600	DN20	13.9	$309
167	600	DN200	23.4	$521
168	600	DN25	13.9	$309
169	600	DN250	31.0	$693
170	600	DN300	36.2	$808
171	600	DN32	13.9	$309
172	600	DN350	44.6	$996
173	600	DN40	13.9	$309
174	600	DN400	49.8	$1,112
175	600	DN450	56.3	$1,256
176	600	DN50	13.9	$309
177	600	DN500	62.4	$1,393
178	600	DN600	75.7	$1,690

* Catalogue stock marker; confirm availability. Wt = theoretical estimate, not shipping weight.

Indicative USD list prices; request a current quotation. FOB Shanghai; 30-day validity; base rate 6.72.

© 2026 Changzhou Baoshuo Pipe Fittings Co., Ltd. | All Rights Reserved | For Customer Reference

BS-SLFT-CSST / continued

BS-SLFT-CSST

Shell: Carbon Steel / Pipe: Steel

≥1.0MPa (145 PSI) | DN40-DN2600

Table sizes only; other sizes quoted separately. General nominal capability DN15-DN4000.

No.	DN	Branch size	Wt kg	List price USD
179	600	DN65	14.1	$315
180	600	DN80	14.4	$322
181	700	DN100	21.5	$479
182	700	DN125	26.7	$596
183	700	DN15	20.6	$460
184	700	DN150	27.3	$610
185	700	DN20	20.6	$460
186	700	DN200	33.5	$747
187	700	DN25	20.6	$460
188	700	DN250	44.5	$994
189	700	DN300	51.4	$1,147
190	700	DN32	20.6	$460
191	700	DN350	63.2	$1,410
192	700	DN40	20.6	$460
193	700	DN400	70.0	$1,563
194	700	DN450	78.3	$1,748
195	700	DN50	20.6	$460
196	700	DN500	86.1	$1,922
197	700	DN600	103	$2,295
198	700	DN65	20.8	$465
199	700	DN700	135	$3,003
200	700	DN80	21.2	$472
201	800	DN100	29.5	$659
202	800	DN125	36.8	$821
203	800	DN15	28.6	$639
204	800	DN150	37.4	$834
205	800	DN20	28.6	$639
206	800	DN200	45.5	$1,016

* Catalogue stock marker; confirm availability. Wt = theoretical estimate, not shipping weight.

Indicative USD list prices; request a current quotation. FOB Shanghai; 30-day validity; base rate 6.72.

© 2026 Changzhou Baoshuo Pipe Fittings Co., Ltd. | All Rights Reserved | For Customer Reference

BS-SLFT-CSST / continued

BS-SLFT-CSST

Shell: Carbon Steel / Pipe: Steel

≥1.0MPa (145 PSI) | DN40-DN2600

Table sizes only; other sizes quoted separately. General nominal capability DN15-DN4000.

No.	DN	Branch size	Wt kg	List price USD
207	800	DN25	28.6	$639
208	800	DN250	60.6	$1,353
209	800	DN300	69.5	$1,550
210	800	DN32	28.6	$639
211	800	DN350	85.3	$1,903
212	800	DN40	28.6	$639
213	800	DN400	94.1	$2,101
214	800	DN450	105	$2,334
215	800	DN50	28.6	$639
216	800	DN500	114	$2,553
217	800	DN600	135	$3,016
218	800	DN65	28.9	$645
219	800	DN700	171	$3,818
220	800	DN80	29.2	$652
221	800	DN800	207	$4,627
222	900	DN100	32.6	$728
223	900	DN125	40.6	$907
224	900	DN15	31.7	$708
225	900	DN150	41.3	$921
226	900	DN20	31.7	$708
227	900	DN200	50.2	$1,120
228	900	DN25	31.7	$708
229	900	DN250	66.8	$1,491
230	900	DN300	76.4	$1,706
231	900	DN32	31.7	$708
232	900	DN350	93.8	$2,094
233	900	DN40	31.7	$708
234	900	DN400	103	$2,309

* Catalogue stock marker; confirm availability. Wt = theoretical estimate, not shipping weight.

Indicative USD list prices; request a current quotation. FOB Shanghai; 30-day validity; base rate 6.72.

© 2026 Changzhou Baoshuo Pipe Fittings Co., Ltd. | All Rights Reserved | For Customer Reference

BS-SLFT-CSST / continued

BS-SLFT-CSST

Shell: Carbon Steel / Pipe: Steel

≥1.0MPa (145 PSI) | DN40-DN2600

Table sizes only; other sizes quoted separately. General nominal capability DN15-DN4000.

No.	DN	Branch size	Wt kg	List price USD
235	900	DN450	115	$2,559
236	900	DN50	31.7	$708
237	900	DN500	125	$2,796
238	900	DN600	148	$3,293
239	900	DN65	32.0	$714
240	900	DN700	185	$4,129
241	900	DN80	32.3	$721
242	900	DN800	223	$4,973
243	900	DN900	261	$5,817
244	1000	DN100	35.7	$797
245	1000	DN1000	317	$7,076
246	1000	DN125	44.5	$994
247	1000	DN15	34.9	$778
248	1000	DN150	45.1	$1,007
249	1000	DN20	34.9	$778
250	1000	DN200	54.8	$1,224
251	1000	DN25	34.9	$778
252	1000	DN250	73.0	$1,630
253	1000	DN300	83.4	$1,862
254	1000	DN32	34.9	$778
255	1000	DN350	102	$2,285
256	1000	DN40	34.9	$778
257	1000	DN400	113	$2,517
258	1000	DN450	125	$2,785
259	1000	DN50	34.9	$778
260	1000	DN500	136	$3,038
261	1000	DN600	160	$3,570
262	1000	DN65	35.1	$783

* Catalogue stock marker; confirm availability. Wt = theoretical estimate, not shipping weight.

Indicative USD list prices; request a current quotation. FOB Shanghai; 30-day validity; base rate 6.72.

© 2026 Changzhou Baoshuo Pipe Fittings Co., Ltd. | All Rights Reserved | For Customer Reference

BS-SLFT-CSST / continued

BS-SLFT-CSST

Shell: Carbon Steel / Pipe: Steel

≥1.0MPa (145 PSI) | DN40-DN2600

Table sizes only; other sizes quoted separately. General nominal capability DN15-DN4000.

No.	DN	Branch size	Wt kg	List price USD
263	1000	DN700	199	$4,441
264	1000	DN80	35.4	$790
265	1000	DN800	238	$5,320
266	1000	DN900	278	$6,198
267	1100	DN100	38.9	$867
268	1100	DN1000	336	$7,496
269	1100	DN125	48.4	$1,081
270	1100	DN15	38.0	$848
271	1100	DN150	49.1	$1,095
272	1100	DN20	38.0	$848
273	1100	DN200	59.5	$1,329
274	1100	DN25	38.0	$848
275	1100	DN250	79.3	$1,770
276	1100	DN300	90.5	$2,020
277	1100	DN32	38.0	$848
278	1100	DN350	111	$2,477
279	1100	DN40	38.0	$848
280	1100	DN400	122	$2,727
281	1100	DN450	135	$3,012
282	1100	DN50	38.0	$848
283	1100	DN500	147	$3,283
284	1100	DN600	172	$3,850
285	1100	DN65	38.2	$853
286	1100	DN700	213	$4,756
287	1100	DN80	38.5	$860
288	1100	DN800	254	$5,670
289	1100	DN900	295	$6,583
290	1200	DN100	42.0	$937

* Catalogue stock marker; confirm availability. Wt = theoretical estimate, not shipping weight.

Indicative USD list prices; request a current quotation. FOB Shanghai; 30-day validity; base rate 6.72.

© 2026 Changzhou Baoshuo Pipe Fittings Co., Ltd. | All Rights Reserved | For Customer Reference

BS-SLFT-CSST / continued

BS-SLFT-CSST

Shell: Carbon Steel / Pipe: Steel

≥1.0MPa (145 PSI) | DN40-DN2600

Table sizes only; other sizes quoted separately. General nominal capability DN15-DN4000.

No.	DN	Branch size	Wt kg	List price USD
291	1200	DN1000	354	$7,912
292	1200	DN1200	439	$9,808
293	1200	DN125	52.3	$1,168
294	1200	DN15	41.1	$917
295	1200	DN150	52.9	$1,181
296	1200	DN20	41.1	$917
297	1200	DN200	64.2	$1,433
298	1200	DN25	41.1	$917
299	1200	DN250	85.5	$1,908
300	1200	DN300	97.5	$2,176
301	1200	DN32	41.1	$917
302	1200	DN350	120	$2,667
303	1200	DN40	41.1	$917
304	1200	DN400	131	$2,935
305	1200	DN450	145	$3,237
306	1200	DN50	41.1	$917
307	1200	DN500	158	$3,525
308	1200	DN600	185	$4,127
309	1200	DN65	41.3	$922
310	1200	DN700	227	$5,068
311	1200	DN80	41.6	$929
312	1200	DN800	270	$6,016
313	1200	DN900	312	$6,964
314	1400	DN100	48.2	$1,076
315	1400	DN1000	392	$8,748
316	1400	DN1200	483	$10,783
317	1400	DN125	60.1	$1,342
318	1400	DN1400	552	$12,319

* Catalogue stock marker; confirm availability. Wt = theoretical estimate, not shipping weight.

Indicative USD list prices; request a current quotation. FOB Shanghai; 30-day validity; base rate 6.72.

© 2026 Changzhou Baoshuo Pipe Fittings Co., Ltd. | All Rights Reserved | For Customer Reference

BS-SLFT-CSST / continued

BS-SLFT-CSST

Shell: Carbon Steel / Pipe: Steel

≥1.0MPa (145 PSI) | DN40-DN2600

Table sizes only; other sizes quoted separately. General nominal capability DN15-DN4000.

No.	DN	Branch size	Wt kg	List price USD
319	1400	DN15	47.3	$1,056
320	1400	DN150	60.7	$1,356
321	1400	DN20	47.3	$1,056
322	1400	DN200	73.6	$1,642
323	1400	DN25	47.3	$1,056
324	1400	DN250	98.0	$2,187
325	1400	DN300	112	$2,489
326	1400	DN32	47.3	$1,056
327	1400	DN350	137	$3,050
328	1400	DN40	47.3	$1,056
329	1400	DN400	150	$3,353
330	1400	DN450	165	$3,690
331	1400	DN50	47.3	$1,056
332	1400	DN500	180	$4,013
333	1400	DN600	210	$4,684
334	1400	DN65	47.6	$1,062
335	1400	DN700	255	$5,695
336	1400	DN80	47.9	$1,069
337	1400	DN800	301	$6,713
338	1400	DN900	346	$7,730
339	1500	DN100	51.3	$1,145
340	1500	DN1000	411	$9,164
341	1500	DN1200	505	$11,268
342	1500	DN125	64.0	$1,429
343	1500	DN1400	577	$12,874
344	1500	DN15	50.4	$1,126
345	1500	DN150	64.6	$1,442
346	1500	DN20	50.4	$1,126

* Catalogue stock marker; confirm availability. Wt = theoretical estimate, not shipping weight.

Indicative USD list prices; request a current quotation. FOB Shanghai; 30-day validity; base rate 6.72.

© 2026 Changzhou Baoshuo Pipe Fittings Co., Ltd. | All Rights Reserved | For Customer Reference

BS-SLFT-CSST / continued

BS-SLFT-CSST

Shell: Carbon Steel / Pipe: Steel

≥1.0MPa (145 PSI) | DN40-DN2600

Table sizes only; other sizes quoted separately. General nominal capability DN15-DN4000.

No.	DN	Branch size	Wt kg	List price USD
347	1500	DN200	78.2	$1,746
348	1500	DN25	50.4	$1,126
349	1500	DN250	104	$2,325
350	1500	DN300	119	$2,645
351	1500	DN32	50.4	$1,126
352	1500	DN350	145	$3,241
353	1500	DN40	50.4	$1,126
354	1500	DN400	160	$3,560
355	1500	DN450	175	$3,915
356	1500	DN50	50.4	$1,126
357	1500	DN500	191	$4,256
358	1500	DN600	222	$4,962
359	1500	DN65	50.7	$1,131
360	1500	DN700	269	$6,007
361	1500	DN80	51.0	$1,138
362	1500	DN800	316	$7,059
363	1500	DN900	363	$8,111
364	1600	DN100	54.4	$1,215
365	1600	DN1000	429	$9,579
366	1600	DN1200	527	$11,753
367	1600	DN125	67.9	$1,515
368	1600	DN1400	602	$13,428
369	1600	DN15	53.5	$1,195
370	1600	DN150	68.5	$1,529
371	1600	DN1600	677	$15,103
372	1600	DN20	53.5	$1,195
373	1600	DN200	82.9	$1,850
374	1600	DN25	53.5	$1,195

* Catalogue stock marker; confirm availability. Wt = theoretical estimate, not shipping weight.

Indicative USD list prices; request a current quotation. FOB Shanghai; 30-day validity; base rate 6.72.

© 2026 Changzhou Baoshuo Pipe Fittings Co., Ltd. | All Rights Reserved | For Customer Reference

BS-SLFT-CSST / continued

BS-SLFT-CSST

Shell: Carbon Steel / Pipe: Steel

≥1.0MPa (145 PSI) | DN40-DN2600

Table sizes only; other sizes quoted separately. General nominal capability DN15-DN4000.

No.	DN	Branch size	Wt kg	List price USD
375	1600	DN250	110	$2,464
376	1600	DN300	125	$2,801
377	1600	DN32	53.5	$1,195
378	1600	DN350	154	$3,432
379	1600	DN40	53.5	$1,195
380	1600	DN400	169	$3,768
381	1600	DN450	185	$4,140
382	1600	DN50	53.5	$1,195
383	1600	DN500	202	$4,498
384	1600	DN600	235	$5,239
385	1600	DN65	53.8	$1,200
386	1600	DN700	283	$6,319
387	1600	DN80	54.1	$1,207
388	1600	DN800	332	$7,406
389	1600	DN900	380	$8,493
390	1800	DN100	60.7	$1,354
391	1800	DN1000	467	$10,415
392	1800	DN1200	570	$12,728
393	1800	DN125	75.7	$1,689
394	1800	DN1400	652	$14,543
395	1800	DN15	57.5	$1,284
396	1800	DN150	76.3	$1,703
397	1800	DN1600	733	$16,357
398	1800	DN1800	-	POA
399	1800	DN20	57.5	$1,284
400	1800	DN200	92.2	$2,059
401	1800	DN25	57.5	$1,284
402	1800	DN250	123	$2,743

* Catalogue stock marker; confirm availability. Wt = theoretical estimate, not shipping weight.

Indicative USD list prices; request a current quotation. FOB Shanghai; 30-day validity; base rate 6.72.

© 2026 Changzhou Baoshuo Pipe Fittings Co., Ltd. | All Rights Reserved | For Customer Reference

BS-SLFT-CSST / continued

BS-SLFT-CSST

Shell: Carbon Steel / Pipe: Steel

≥1.0MPa (145 PSI) | DN40-DN2600

Table sizes only; other sizes quoted separately. General nominal capability DN15-DN4000.

No.	DN	Branch size	Wt kg	List price USD
403	1800	DN300	140	$3,114
404	1800	DN32	57.5	$1,284
405	1800	DN350	171	$3,815
406	1800	DN40	57.5	$1,284
407	1800	DN400	188	$4,186
408	1800	DN450	206	$4,593
409	1800	DN50	57.5	$1,284
410	1800	DN500	223	$4,986
411	1800	DN600	260	$5,796
412	1800	DN65	57.8	$1,289
413	1800	DN700	311	$6,945
414	1800	DN80	58.1	$1,296
415	1800	DN800	363	$8,102
416	1800	DN900	415	$9,258
417	2000	DN100	66.9	$1,493
418	2000	DN1000	504	$11,251
419	2000	DN1200	614	$13,703
420	2000	DN125	83.5	$1,863
421	2000	DN1400	701	$15,657
422	2000	DN15	66.0	$1,474
423	2000	DN150	84.1	$1,877
424	2000	DN1600	789	$17,610
425	2000	DN1800	-	POA
426	2000	DN20	66.0	$1,474
427	2000	DN200	102	$2,268
428	2000	DN2000	-	POA
429	2000	DN25	66.0	$1,474
430	2000	DN250	135	$3,021

* Catalogue stock marker; confirm availability. Wt = theoretical estimate, not shipping weight.

Indicative USD list prices; request a current quotation. FOB Shanghai; 30-day validity; base rate 6.72.

© 2026 Changzhou Baoshuo Pipe Fittings Co., Ltd. | All Rights Reserved | For Customer Reference

BS-SLFT-CSST / continued

BS-SLFT-CSST

Shell: Carbon Steel / Pipe: Steel

≥1.0MPa (145 PSI) | DN40-DN2600

Table sizes only; other sizes quoted separately. General nominal capability DN15-DN4000.

No.	DN	Branch size	Wt kg	List price USD
431	2000	DN300	154	$3,428
432	2000	DN32	66.0	$1,474
433	2000	DN350	188	$4,198
434	2000	DN40	66.0	$1,474
435	2000	DN400	206	$4,604
436	2000	DN450	226	$5,046
437	2000	DN50	66.0	$1,474
438	2000	DN500	245	$5,473
439	2000	DN600	285	$6,353
440	2000	DN65	66.3	$1,479
441	2000	DN700	339	$7,572
442	2000	DN80	66.6	$1,486
443	2000	DN800	394	$8,798
444	2000	DN900	449	$10,025
445	2200	DN100	73.1	$1,632
446	2200	DN1000	541	$12,083
447	2200	DN1200	657	$14,674
448	2200	DN125	91.3	$2,037
449	2200	DN1400	751	$16,766
450	2200	DN15	72.2	$1,612
451	2200	DN150	91.9	$2,050
452	2200	DN1600	845	$18,858
453	2200	DN1800	-	POA
454	2200	DN20	72.2	$1,612
455	2200	DN200	111	$2,476
456	2200	DN2000	-	POA
457	2200	DN2200	-	POA
458	2200	DN25	72.2	$1,612

* Catalogue stock marker; confirm availability. Wt = theoretical estimate, not shipping weight.

Indicative USD list prices; request a current quotation. FOB Shanghai; 30-day validity; base rate 6.72.

© 2026 Changzhou Baoshuo Pipe Fittings Co., Ltd. | All Rights Reserved | For Customer Reference

BS-SLFT-CSST / continued

BS-SLFT-CSST

Shell: Carbon Steel / Pipe: Steel

≥1.0MPa (145 PSI) | DN40-DN2600

Table sizes only; other sizes quoted separately. General nominal capability DN15-DN4000.

No.	DN	Branch size	Wt kg	List price USD
459	2200	DN250	148	$3,298
460	2200	DN300	168	$3,740
461	2200	DN32	72.2	$1,612
462	2200	DN350	205	$4,579
463	2200	DN40	72.2	$1,612
464	2200	DN400	225	$5,020
465	2200	DN450	246	$5,496
466	2200	DN50	72.2	$1,612
467	2200	DN500	267	$5,958
468	2200	DN600	309	$6,908
469	2200	DN65	72.5	$1,617
470	2200	DN700	367	$8,196
471	2200	DN80	72.8	$1,625
472	2200	DN800	425	$9,492
473	2200	DN900	483	$10,787
474	2400	DN100	79.3	$1,771
475	2400	DN1000	579	$12,918
476	2400	DN1200	701	$15,649
477	2400	DN125	99.1	$2,211
478	2400	DN1400	801	$17,880
479	2400	DN15	78.5	$1,752
480	2400	DN150	99.7	$2,224
481	2400	DN1600	901	$20,111
482	2400	DN1800	-	POA
483	2400	DN20	78.5	$1,752
484	2400	DN200	120	$2,685
485	2400	DN2000	-	POA
486	2400	DN2200	-	POA

* Catalogue stock marker; confirm availability. Wt = theoretical estimate, not shipping weight.

Indicative USD list prices; request a current quotation. FOB Shanghai; 30-day validity; base rate 6.72.

© 2026 Changzhou Baoshuo Pipe Fittings Co., Ltd. | All Rights Reserved | For Customer Reference

BS-SLFT-CSST / continued

BS-SLFT-CSST

Shell: Carbon Steel / Pipe: Steel

≥1.0MPa (145 PSI) | DN40-DN2600

Table sizes only; other sizes quoted separately. General nominal capability DN15-DN4000.

No.	DN	Branch size	Wt kg	List price USD
487	2400	DN2400	-	POA
488	2400	DN25	78.5	$1,752
489	2400	DN250	160	$3,577
490	2400	DN300	182	$4,053
491	2400	DN32	78.5	$1,752
492	2400	DN350	222	$4,962
493	2400	DN40	78.5	$1,752
494	2400	DN400	244	$5,438
495	2400	DN450	267	$5,949
496	2400	DN50	78.5	$1,752
497	2400	DN500	289	$6,446
498	2400	DN600	334	$7,465
499	2400	DN65	78.7	$1,757
500	2400	DN700	395	$8,823
501	2400	DN80	79.0	$1,764
502	2400	DN800	456	$10,188
503	2400	DN900	518	$11,553
504	2600	DN100	85.6	$1,910
505	2600	DN1000	616	$13,754
506	2600	DN1200	745	$16,623
507	2600	DN125	107	$2,385
508	2600	DN1400	851	$18,994
509	2600	DN15	84.7	$1,891
510	2600	DN150	107	$2,398
511	2600	DN1600	957	$21,365
512	2600	DN1800	-	POA
513	2600	DN20	84.7	$1,891
514	2600	DN200	130	$2,894

* Catalogue stock marker; confirm availability. Wt = theoretical estimate, not shipping weight.

Indicative USD list prices; request a current quotation. FOB Shanghai; 30-day validity; base rate 6.72.

© 2026 Changzhou Baoshuo Pipe Fittings Co., Ltd. | All Rights Reserved | For Customer Reference

BS-SLFT-CSST / continued

BS-SLFT-CSST

Shell: Carbon Steel / Pipe: Steel

≥1.0MPa (145 PSI) | DN40-DN2600

Table sizes only; other sizes quoted separately. General nominal capability DN15-DN4000.

No.	DN	Branch size	Wt kg	List price USD
515	2600	DN2000	-	POA
516	2600	DN2200	-	POA
517	2600	DN2400	-	POA
518	2600	DN25	84.7	$1,891
519	2600	DN250	173	$3,856
520	2600	DN2600	-	POA
521	2600	DN300	196	$4,366
522	2600	DN32	84.7	$1,891
523	2600	DN350	239	$5,345
524	2600	DN40	84.7	$1,891
525	2600	DN400	262	$5,856
526	2600	DN450	287	$6,402
527	2600	DN50	84.7	$1,891
528	2600	DN500	311	$6,933
529	2600	DN600	359	$8,022
530	2600	DN65	84.9	$1,896
531	2600	DN700	423	$9,449
532	2600	DN80	85.3	$1,903
533	2600	DN800	488	$10,884
534	2600	DN900	552	$12,319

* Catalogue stock marker; confirm availability. Wt = theoretical estimate, not shipping weight.

Indicative USD list prices; request a current quotation. FOB Shanghai; 30-day validity; base rate 6.72.

© 2026 Changzhou Baoshuo Pipe Fittings Co., Ltd. | All Rights Reserved | For Customer Reference

Configuration matrix / code key

Read the configuration code.

Product family + shell code + pipe code identify the configuration. Include the table row number to identify the dimensional variant.

Body / pipe	PL	DI	ST	SS	FR	PS	CM	GR
CS / Carbon steel	Y	Y	Y	-	-	-	-	-

Y = published dimension and price data. - = non-standard / enquire. Custom designs remain subject to confirmation.

PIPE CODE KEY	
PL	Plastic (PE/PPR/UPVC/PVC-M)
DI	Ductile Iron
ST	Steel
SS	Stainless Steel
FR	FRP (Glass Fiber)
PS	PE Steel Skeleton Composite
CM	Cement Mortar Lined
GR	Grooved

DN / NPS are nominal designations. φ / OD (mm) denote pipe outside diameter in millimetres. L is the published fitting length. Branch sizes retain the source units; confirm the thread or flange specification.

© 2026 Changzhou Baoshuo Pipe Fittings Co., Ltd. | All Rights Reserved | For Customer Reference

Ordering / notes / revision

Specify the row. Confirm the duty.

Quote the full BS configuration code and table row, plus measured pipe OD, service pressure, temperature, medium and quantity. Include drawings or photographs of the connection where available.

Selection	Confirm before ordering
Pipe & fit	Measured OD, pipe material, wall thickness, connection geometry and fitting length.
Operating duty	Medium, temperature, pressure, movement and restraint requirements for the selected design.
Finish & seal options	Most products, particularly steel fittings, offer customer-specified surface treatment and seal materials. Confirm the finish and rubber compound for the duty.
Installation	Confirm isolation, bolt size, quantity and tightening torque for the supplied assembly. These values are not tabulated in this source.

Published pressure and range values are configuration references, not a blanket rating for every size. Material references do not certify the complete assembly. Confirm installation and isolation arrangements for the site.

Table range means sizes with published dimensions and prices only. Other sizes can be custom manufactured and quoted separately. General nominal-size capability: DN15-DN4000; confirm actual pipe OD.

COMMERCIAL & DATA NOTES

* Catalogue stock marker; confirm availability. Wt = theoretical estimate, not shipping weight.
Indicative USD list prices; request a current quotation. FOB Shanghai; 30-day validity; base rate 6.72.

sales@baoshuopipe.com

Source data: v1.0 / 2026-08 | Publication v2.0 / 2026-10-16

© 2026 Changzhou Baoshuo Pipe Fittings Co., Ltd. | All Rights Reserved | For Customer Reference