Threaded Saddle Outlet

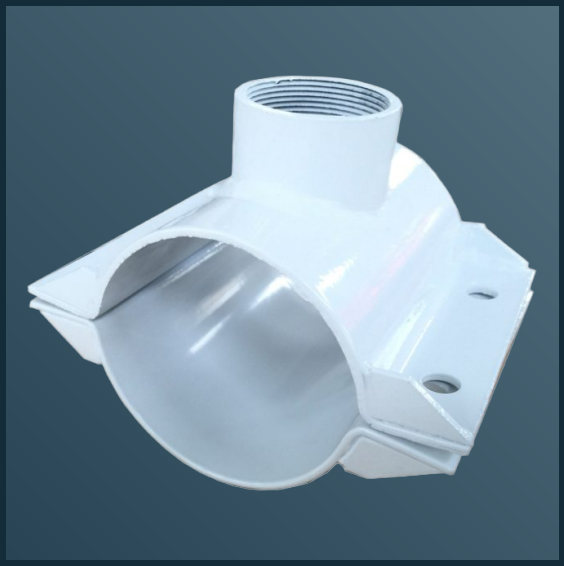

TECHNICAL & PRICE DATASHEET

3 configurations / 742 dimension & price rows

Select the fitting by pipe geometry, measured outside diameter and operating duty. Confirm the size, connection details and seal compound before ordering.

GENERAL SPECIFICATIONS

General nominal-size capability	DN15-DN4000
Sealing Pressure	≥1.0MPa (145 PSI)
Body Material	Q235 Carbon Steel / SS304 / SS316L / Duplex 2205
Seal Material	EPDM
Coating	Epoxy Powder
Bolt Specification	M16×80, Grade 8.8 High-Strength Bolts
Applicable Pipe Types	UPVC, PVC-M, HDPE, PPR, Steel
Working Conditions	Standard Pressure

Table range means sizes with published dimensions and prices only. Other sizes can be custom manufactured and quoted separately. General nominal-size capability: DN15-DN4000; confirm actual pipe OD.

Published pressure and range values are configuration references, not a blanket rating for every size. Material references do not certify the complete assembly. Confirm installation and isolation arrangements for the site.

Source data: v1.0 / 2026-08 | Publication v2.0 / 2026-10-16

© 2026 Changzhou Baoshuo Pipe Fittings Co., Ltd. | All Rights Reserved | For Customer Reference

BS-SLTT-CSPL

BS-SLTT-CSPL

Shell: Carbon Steel / Pipe: Plastic (PE/PPR/UPVC/PVC-M)



Select the fitting by pipe geometry, measured outside diameter and operating duty. Confirm the size, connection details and seal compound before ordering.

Published pressure	≥1.0MPa (145 PSI)
Priced table sizes	φ32-φ1600

Table sizes only; other sizes quoted separately. General nominal capability DN15-DN4000.

MATERIALS & REFERENCES

Component	Material	Material reference
Shell	Carbon Steel	GB/T 700
Gasket	EPDM	BS EN 681-1 / GB/T 21873
Bolts	M16×80, Grade 8.8 High-Strength Bolts	ISO 898-1 / GB/T 3098.1
Coating	Epoxy Powder	Coating specification to be agreed

DIMENSIONS & PRICE

No.	φ mm	Branch size	Wt kg	List price USD
001	32	1"	1.3	$29
002	32	1/2"	1.3	$29
003	32	3/4"	1.3	$29
004	40	1"	1.5	$33
005	40	1-1/4"	1.5	$33
006	40	1/2"	1.4	$32
007	40	3/4"	1.5	$33
008	50	1"	1.5	$33
009	50	1-1/2"	1.5	$34
010	50	1-1/4"	1.5	$34

* Catalogue stock marker; confirm availability. Wt = theoretical estimate, not shipping weight.

Indicative USD list prices; request a current quotation. FOB Shanghai; 30-day validity; base rate 6.72.

© 2026 Changzhou Baoshuo Pipe Fittings Co., Ltd. | All Rights Reserved | For Customer Reference

BS-SLTT-CSPL / continued

BS-SLTT-CSPL

Shell: Carbon Steel / Pipe: Plastic (PE/PPR/UPVC/PVC-M)

≥1.0MPa (145 PSI) | φ32-φ1600

Table sizes only; other sizes quoted separately. General nominal capability DN15-DN4000.

No.	φ mm	Branch size	Wt kg	List price USD
011	50	1/2"	1.5	$33
012	50	3/4"	1.5	$33
013	63	1"	1.6	$35
014	63	1-1/2"	1.6	$35
015	63	1-1/4"	1.6	$35
016	63	1/2"	1.5	$34
017	63	2"	1.6	$35
018	63	3/4"	1.5	$34
019	75	1"	1.6	$36
020	75	1-1/2"	1.6	$37
021	75	1-1/4"	1.6	$37
022	75	1/2"	1.6	$35
023	75	2"	1.7	$37
024	75	2.5"	2.2	$48
025	75	3/4"	1.6	$35
026	90	1"	1.7	$37
027	90	1-1/2"	1.7	$38
028	90	1-1/4"	1.7	$37
029	90	1/2"	1.6	$37
030	90	2"	1.7	$38
031	90	2.5"	2.2	$49
032	90	3"	2.6	$57
033	90	3/4"	1.7	$37
034	110	1"	1.7	$38
035	110	1-1/2"	1.8	$39
036	110	1-1/4"	1.7	$39
037	110	1/2"	1.7	$37
038	110	2"	1.8	$40

* Catalogue stock marker; confirm availability. Wt = theoretical estimate, not shipping weight.

Indicative USD list prices; request a current quotation. FOB Shanghai; 30-day validity; base rate 6.72.

© 2026 Changzhou Baoshuo Pipe Fittings Co., Ltd. | All Rights Reserved | For Customer Reference

BS-SLTT-CSPL / continued

BS-SLTT-CSPL

Shell: Carbon Steel / Pipe: Plastic (PE/PPR/UPVC/PVC-M)

≥1.0MPa (145 PSI) | φ32-φ1600

Table sizes only; other sizes quoted separately. General nominal capability DN15-DN4000.

No.	φ mm	Branch size	Wt kg	List price USD
039	110	2.5"	2.3	$51
040	110	3"	2.7	$60
041	110	3/4"	1.7	$38
042	110	4"	2.9	$65
043	125	1"	1.8	$40
044	125	1-1/2"	1.8	$41
045	125	1-1/4"	1.8	$40
046	125	1/2"	1.8	$40
047	125	2"	1.8	$41
048	125	2.5"	2.6	$58
049	125	3"	3.0	$66
050	125	3/4"	1.8	$40
051	125	4"	3.2	$71
052	140	1"	2.7	$59
053	140	1-1/2"	2.7	$60
054	140	1-1/4"	2.7	$60
055	140	1/2"	2.6	$59
056	140	2"	2.7	$60
057	140	2.5"	2.8	$62
058	140	3"	3.0	$68
059	140	3/4"	2.7	$59
060	140	4"	3.4	$76
061	160	1"	2.8	$63
062	160	1-1/2"	2.9	$64
063	160	1-1/4"	2.9	$64
064	160	1/2"	2.8	$63
065	160	2"	2.9	$65
066	160	2.5"	3.0	$66

* Catalogue stock marker; confirm availability. Wt = theoretical estimate, not shipping weight.

Indicative USD list prices; request a current quotation. FOB Shanghai; 30-day validity; base rate 6.72.

© 2026 Changzhou Baoshuo Pipe Fittings Co., Ltd. | All Rights Reserved | For Customer Reference

BS-SLTT-CSPL / continued

BS-SLTT-CSPL

Shell: Carbon Steel / Pipe: Plastic (PE/PPR/UPVC/PVC-M)

≥1.0MPa (145 PSI) | φ32-φ1600

Table sizes only; other sizes quoted separately. General nominal capability DN15-DN4000.

No.	φ mm	Branch size	Wt kg	List price USD
067	160	3"	3.2	$71
068	160	3/4"	2.8	$63
069	160	4"	3.4	$77
070	180	1"	3.4	$76
071	180	1-1/2"	3.4	$77
072	180	1-1/4"	3.4	$76
073	180	1/2"	3.4	$75
074	180	2"	3.5	$77
075	180	2.5"	4.2	$93
076	180	3"	4.8	$106
077	180	3/4"	3.4	$75
078	180	4"	5.7	$128
079	200	1"	3.4	$76
080	200	1-1/2"	3.4	$77
081	200	1-1/4"	3.4	$76
082	200	1/2"	3.4	$75
083	200	2"	3.5	$77
084	200	2.5"	4.2	$93
085	200	3"	4.8	$106
086	200	3/4"	3.4	$75
087	200	4"	5.7	$128
088	225	1"	3.5	$77
089	225	1-1/2"	3.5	$78
090	225	1-1/4"	3.5	$77
091	225	1/2"	3.4	$76
092	225	2"	3.5	$78
093	225	2.5"	4.3	$97
094	225	3"	5.1	$114

* Catalogue stock marker; confirm availability. Wt = theoretical estimate, not shipping weight.

Indicative USD list prices; request a current quotation. FOB Shanghai; 30-day validity; base rate 6.72.

© 2026 Changzhou Baoshuo Pipe Fittings Co., Ltd. | All Rights Reserved | For Customer Reference

BS-SLTT-CSPL / continued

BS-SLTT-CSPL

Shell: Carbon Steel / Pipe: Plastic (PE/PPR/UPVC/PVC-M)

≥1.0MPa (145 PSI) | φ32-φ1600

Table sizes only; other sizes quoted separately. General nominal capability DN15-DN4000.

No.	φ mm	Branch size	Wt kg	List price USD
095	225	3/4"	3.4	$77
096	225	4"	6.1	$136
097	250	1"	3.7	$81
098	250	1-1/2"	3.7	$82
099	250	1-1/4"	3.7	$82
100	250	1/2"	3.6	$81
101	250	2"	3.7	$83
102	250	2.5"	4.7	$104
103	250	3"	5.5	$123
104	250	3/4"	3.6	$81
105	250	4"	6.4	$143
106	280	1"	4.2	$94
107	280	1-1/2"	4.2	$94
108	280	1-1/4"	4.2	$94
109	280	1/2"	4.2	$93
110	280	2"	4.2	$95
111	280	2.5"	5.1	$113
112	280	3"	5.8	$129
113	280	3/4"	4.2	$94
114	280	4"	6.9	$153
115	315	1"	4.7	$104
116	315	1-1/2"	4.7	$105
117	315	1-1/4"	4.7	$105
118	315	1/2"	4.6	$104
119	315	2"	4.7	$106
120	315	2.5"	5.7	$126
121	315	3"	6.5	$144
122	315	3/4"	4.6	$104

* Catalogue stock marker; confirm availability. Wt = theoretical estimate, not shipping weight.

Indicative USD list prices; request a current quotation. FOB Shanghai; 30-day validity; base rate 6.72.

© 2026 Changzhou Baoshuo Pipe Fittings Co., Ltd. | All Rights Reserved | For Customer Reference

BS-SLTT-CSPL / continued

BS-SLTT-CSPL

Shell: Carbon Steel / Pipe: Plastic (PE/PPR/UPVC/PVC-M)

≥1.0MPa (145 PSI) | φ32-φ1600

Table sizes only; other sizes quoted separately. General nominal capability DN15-DN4000.

No.	φ mm	Branch size	Wt kg	List price USD
123	315	4"	7.7	$171
124	355	1"	6.1	$135
125	355	1-1/2"	6.1	$136
126	355	1-1/4"	6.1	$135
127	355	1/2"	6.0	$134
128	355	2"	6.1	$136
129	355	2.5"	7.2	$161
130	355	3"	8.7	$193
131	355	3/4"	6.0	$135
132	355	4"	9.1	$204
133	400	1"	6.4	$143
134	400	1-1/2"	6.4	$144
135	400	1-1/4"	6.4	$143
136	400	1/2"	6.4	$142
137	400	2"	6.5	$144
138	400	2.5"	7.6	$169
139	400	3"	9.0	$201
140	400	3/4"	6.4	$143
141	400	4"	10.8	$241
142	450	1"	8.6	$192
143	450	1-1/2"	8.6	$192
144	450	1-1/4"	8.6	$192
145	450	1/2"	8.6	$191
146	450	2"	8.6	$192
147	450	2.5"	9.4	$209
148	450	3"	10.4	$231
149	450	3/4"	8.6	$192
150	450	4"	11.5	$256

* Catalogue stock marker; confirm availability. Wt = theoretical estimate, not shipping weight.

Indicative USD list prices; request a current quotation. FOB Shanghai; 30-day validity; base rate 6.72.

© 2026 Changzhou Baoshuo Pipe Fittings Co., Ltd. | All Rights Reserved | For Customer Reference

BS-SLTT-CSPL / continued

BS-SLTT-CSPL

Shell: Carbon Steel / Pipe: Plastic (PE/PPR/UPVC/PVC-M)

≥1.0MPa (145 PSI) | φ32-φ1600

Table sizes only; other sizes quoted separately. General nominal capability DN15-DN4000.

No.	φ mm	Branch size	Wt kg	List price USD
151	500	1"	9.4	$210
152	500	1-1/2"	9.5	$211
153	500	1-1/4"	9.4	$210
154	500	1/2"	9.4	$209
155	500	2"	9.5	$212
156	500	2.5"	10.0	$222
157	500	3"	10.9	$244
158	500	3/4"	9.4	$209
159	500	4"	11.5	$257
160	560	1"	12.5	$279
161	560	1-1/2"	12.5	$279
162	560	1-1/4"	12.5	$279
163	560	1/2"	12.5	$279
164	560	2"	12.5	$279
165	560	2.5"	12.7	$284
166	560	3"	13.1	$292
167	560	3/4"	12.5	$279
168	560	4"	13.4	$299
169	630	1"	14.2	$317
170	630	1-1/2"	14.2	$317
171	630	1-1/4"	14.2	$317
172	630	1/2"	14.2	$317
173	630	2"	14.2	$317
174	630	2.5"	14.3	$319
175	630	3"	14.5	$324
176	630	3/4"	14.2	$317
177	630	4"	14.6	$327
178	710	1"	19.9	$445

* Catalogue stock marker; confirm availability. Wt = theoretical estimate, not shipping weight.

Indicative USD list prices; request a current quotation. FOB Shanghai; 30-day validity; base rate 6.72.

© 2026 Changzhou Baoshuo Pipe Fittings Co., Ltd. | All Rights Reserved | For Customer Reference

BS-SLTT-CSPL / continued

BS-SLTT-CSPL

Shell: Carbon Steel / Pipe: Plastic (PE/PPR/UPVC/PVC-M)

≥1.0MPa (145 PSI) | φ32-φ1600

Table sizes only; other sizes quoted separately. General nominal capability DN15-DN4000.

No.	φ mm	Branch size	Wt kg	List price USD
179	710	1-1/2"	19.9	$445
180	710	1-1/4"	19.9	$445
181	710	1/2"	19.9	$445
182	710	2"	19.9	$445
183	710	2.5"	20.2	$450
184	710	3"	20.5	$457
185	710	3/4"	19.9	$445
186	710	4"	20.8	$464
187	800	1"	27.4	$611
188	800	1-1/2"	27.4	$611
189	800	1-1/4"	27.4	$611
190	800	1/2"	27.4	$611
191	800	2"	27.4	$611
192	800	2.5"	27.6	$616
193	800	3"	27.9	$623
194	800	3/4"	27.4	$611
195	800	4"	28.2	$630
196	900	1"	30.4	$678
197	900	1-1/2"	30.4	$678
198	900	1-1/4"	30.4	$678
199	900	1/2"	30.4	$678
200	900	2"	30.4	$678
201	900	2.5"	30.6	$683
202	900	3"	30.9	$691
203	900	3/4"	30.4	$678
204	900	4"	31.3	$698
205	1000	1"	33.4	$746
206	1000	1-1/2"	33.4	$746

* Catalogue stock marker; confirm availability. Wt = theoretical estimate, not shipping weight.

Indicative USD list prices; request a current quotation. FOB Shanghai; 30-day validity; base rate 6.72.

© 2026 Changzhou Baoshuo Pipe Fittings Co., Ltd. | All Rights Reserved | For Customer Reference

BS-SLTT-CSPL / continued

BS-SLTT-CSPL

Shell: Carbon Steel / Pipe: Plastic (PE/PPR/UPVC/PVC-M)

≥1.0MPa (145 PSI) | φ32-φ1600

Table sizes only; other sizes quoted separately. General nominal capability DN15-DN4000.

No.	φ mm	Branch size	Wt kg	List price USD
207	1000	1-1/4"	33.4	$746
208	1000	1/2"	33.4	$746
209	1000	2"	33.4	$746
210	1000	2.5"	33.6	$751
211	1000	3"	34.0	$758
212	1000	3/4"	33.4	$746
213	1000	4"	34.3	$765
214	1200	1"	39.4	$880
215	1200	1-1/2"	39.4	$880
216	1200	1-1/4"	39.4	$880
217	1200	1/2"	39.4	$880
218	1200	2"	39.4	$880
219	1200	2.5"	39.7	$885
220	1200	3"	40.0	$892
221	1200	3/4"	39.4	$880
222	1200	4"	40.3	$900
223	1400	1"	45.5	$1,015
224	1400	1-1/2"	45.5	$1,015
225	1400	1-1/4"	45.5	$1,015
226	1400	1/2"	45.5	$1,015
227	1400	2"	45.5	$1,015
228	1400	2.5"	45.7	$1,020
229	1400	3"	46.0	$1,027
230	1400	3/4"	45.5	$1,015
231	1400	4"	46.3	$1,034
232	1600	1"	51.5	$1,149
233	1600	1-1/2"	51.5	$1,149
234	1600	1-1/4"	51.5	$1,149

* Catalogue stock marker; confirm availability. Wt = theoretical estimate, not shipping weight.

Indicative USD list prices; request a current quotation. FOB Shanghai; 30-day validity; base rate 6.72.

© 2026 Changzhou Baoshuo Pipe Fittings Co., Ltd. | All Rights Reserved | For Customer Reference

BS-SLTT-CSPL / continued

BS-SLTT-CSPL

Shell: Carbon Steel / Pipe: Plastic (PE/PPR/UPVC/PVC-M)

≥1.0MPa (145 PSI) | φ32-φ1600

Table sizes only; other sizes quoted separately. General nominal capability DN15-DN4000.

No.	φ mm	Branch size	Wt kg	List price USD
235	1600	1/2"	51.5	$1,149
236	1600	2"	51.5	$1,149
237	1600	2.5"	51.7	$1,154
238	1600	3"	52.0	$1,162
239	1600	3/4"	51.5	$1,149
240	1600	4"	52.4	$1,169

* Catalogue stock marker; confirm availability. Wt = theoretical estimate, not shipping weight.

Indicative USD list prices; request a current quotation. FOB Shanghai; 30-day validity; base rate 6.72.

© 2026 Changzhou Baoshuo Pipe Fittings Co., Ltd. | All Rights Reserved | For Customer Reference

BS-SLTT-CSDI

BS-SLTT-CSDI

Shell: Carbon Steel / Pipe: Ductile Iron



Select the fitting by pipe geometry, measured outside diameter and operating duty. Confirm the size, connection details and seal compound before ordering.

Published pressure	≥1.0MPa (145 PSI)
Priced table sizes	DN40-DN2600

Table sizes only; other sizes quoted separately. General nominal capability DN15-DN4000.

MATERIALS & REFERENCES

Component	Material	Material reference
Shell	Carbon Steel	GB/T 700
Gasket	EPDM	BS EN 681-1 / GB/T 21873
Bolts	M16×80, Grade 8.8 High-Strength Bolts	ISO 898-1 / GB/T 3098.1
Coating	Epoxy Powder	Coating specification to be agreed

DIMENSIONS & PRICE

No.	DN	Branch size	Wt kg	List price USD
001	40	DN15	1.5	$34
002	40	DN20	1.5	$34
003	40	DN25	1.6	$35
004	40	DN32	1.6	$35
005	40	DN40	1.6	$35
006	50	DN15	1.6	$35
007	50	DN20	1.6	$35
008	50	DN25	1.6	$36
009	50	DN32	1.6	$37
010	50	DN40	1.6	$37

* Catalogue stock marker; confirm availability. Wt = theoretical estimate, not shipping weight.

Indicative USD list prices; request a current quotation. FOB Shanghai; 30-day validity; base rate 6.72.

© 2026 Changzhou Baoshuo Pipe Fittings Co., Ltd. | All Rights Reserved | For Customer Reference

BS-SLTT-CSDI / continued

BS-SLTT-CSDI

Shell: Carbon Steel / Pipe: Ductile Iron

≥1.0MPa (145 PSI) | DN40-DN2600

Table sizes only; other sizes quoted separately. General nominal capability DN15-DN4000.

No.	DN	Branch size	Wt kg	List price USD
011	50	DN50	1.7	$37
012	65	DN15	1.6	$37
013	65	DN20	1.7	$37
014	65	DN25	1.7	$37
015	65	DN32	1.7	$37
016	65	DN40	1.7	$38
017	65	DN50	1.7	$38
018	65	DN65	2.2	$49
019	80	DN15	1.7	$37
020	80	DN20	1.7	$38
021	80	DN25	1.7	$38
022	80	DN32	1.7	$39
023	80	DN40	1.8	$39
024	80	DN50	1.8	$40
025	80	DN65	2.3	$51
026	80	DN80	2.7	$60
027	100	DN100	3.2	$71
028	100	DN15	1.8	$40
029	100	DN20	1.8	$40
030	100	DN25	1.8	$40
031	100	DN32	1.8	$40
032	100	DN40	1.8	$41
033	100	DN50	1.8	$41
034	100	DN65	2.6	$58
035	100	DN80	3.0	$66
036	125	DN100	3.4	$77
037	125	DN15	2.8	$63
038	125	DN20	2.8	$63

* Catalogue stock marker; confirm availability. Wt = theoretical estimate, not shipping weight.

Indicative USD list prices; request a current quotation. FOB Shanghai; 30-day validity; base rate 6.72.

© 2026 Changzhou Baoshuo Pipe Fittings Co., Ltd. | All Rights Reserved | For Customer Reference

BS-SLTT-CSDI / continued

BS-SLTT-CSDI

Shell: Carbon Steel / Pipe: Ductile Iron

≥1.0MPa (145 PSI) | DN40-DN2600

Table sizes only; other sizes quoted separately. General nominal capability DN15-DN4000.

No.	DN	Branch size	Wt kg	List price USD
039	125	DN25	2.8	$63
040	125	DN32	2.9	$64
041	125	DN40	2.9	$64
042	125	DN50	2.9	$65
043	125	DN65	3.0	$66
044	125	DN80	3.2	$71
045	150	DN100	5.7	$128
046	150	DN15	3.4	$75
047	150	DN20	3.4	$75
048	150	DN25	3.4	$76
049	150	DN32	3.4	$76
050	150	DN40	3.4	$77
051	150	DN50	3.5	$77
052	150	DN65	4.2	$93
053	150	DN80	4.8	$106
054	200	DN100	6.1	$136
055	200	DN15	3.4	$76
056	200	DN20	3.4	$77
057	200	DN25	3.5	$77
058	200	DN32	3.5	$77
059	200	DN40	3.5	$78
060	200	DN50	3.5	$78
061	200	DN65	4.3	$97
062	200	DN80	5.1	$114
063	250	DN100	6.9	$153
064	250	DN15	4.2	$93
065	250	DN20	4.2	$94
066	250	DN25	4.2	$94

* Catalogue stock marker; confirm availability. Wt = theoretical estimate, not shipping weight.

Indicative USD list prices; request a current quotation. FOB Shanghai; 30-day validity; base rate 6.72.

© 2026 Changzhou Baoshuo Pipe Fittings Co., Ltd. | All Rights Reserved | For Customer Reference

BS-SLTT-CSDI / continued

BS-SLTT-CSDI

Shell: Carbon Steel / Pipe: Ductile Iron

≥1.0MPa (145 PSI) | DN40-DN2600

Table sizes only; other sizes quoted separately. General nominal capability DN15-DN4000.

No.	DN	Branch size	Wt kg	List price USD
067	250	DN32	4.2	$94
068	250	DN40	4.2	$94
069	250	DN50	4.2	$95
070	250	DN65	5.1	$113
071	250	DN80	5.8	$129
072	300	DN100	9.1	$204
073	300	DN15	6.0	$134
074	300	DN20	6.0	$135
075	300	DN25	6.1	$135
076	300	DN32	6.1	$135
077	300	DN40	6.1	$136
078	300	DN50	6.1	$136
079	300	DN65	7.2	$161
080	300	DN80	8.7	$193
081	350	DN100	10.8	$241
082	350	DN15	6.4	$142
083	350	DN20	6.4	$143
084	350	DN25	6.4	$143
085	350	DN32	6.4	$143
086	350	DN40	6.4	$144
087	350	DN50	6.5	$144
088	350	DN65	7.6	$169
089	350	DN80	9.0	$201
090	400	DN100	11.5	$256
091	400	DN15	8.6	$191
092	400	DN20	8.6	$192
093	400	DN25	8.6	$192
094	400	DN32	8.6	$192

* Catalogue stock marker; confirm availability. Wt = theoretical estimate, not shipping weight.

Indicative USD list prices; request a current quotation. FOB Shanghai; 30-day validity; base rate 6.72.

© 2026 Changzhou Baoshuo Pipe Fittings Co., Ltd. | All Rights Reserved | For Customer Reference

BS-SLTT-CSDI / continued

BS-SLTT-CSDI

Shell: Carbon Steel / Pipe: Ductile Iron

≥1.0MPa (145 PSI) | DN40-DN2600

Table sizes only; other sizes quoted separately. General nominal capability DN15-DN4000.

No.	DN	Branch size	Wt kg	List price USD
095	400	DN40	8.6	$192
096	400	DN50	8.6	$192
097	400	DN65	9.4	$209
098	400	DN80	10.4	$231
099	450	DN100	11.5	$257
100	450	DN15	9.4	$209
101	450	DN20	9.4	$209
102	450	DN25	9.4	$210
103	450	DN32	9.4	$210
104	450	DN40	9.5	$211
105	450	DN50	9.5	$212
106	450	DN65	10.0	$222
107	450	DN80	10.9	$244
108	500	DN100	12.9	$287
109	500	DN15	12.0	$268
110	500	DN20	12.0	$268
111	500	DN25	12.0	$268
112	500	DN32	12.0	$268
113	500	DN40	12.0	$268
114	500	DN50	12.0	$268
115	500	DN65	12.2	$273
116	500	DN80	12.6	$280
117	600	DN100	14.7	$329
118	600	DN15	13.9	$309
119	600	DN20	13.9	$309
120	600	DN25	13.9	$309
121	600	DN32	13.9	$309
122	600	DN40	13.9	$309

* Catalogue stock marker; confirm availability. Wt = theoretical estimate, not shipping weight.

Indicative USD list prices; request a current quotation. FOB Shanghai; 30-day validity; base rate 6.72.

© 2026 Changzhou Baoshuo Pipe Fittings Co., Ltd. | All Rights Reserved | For Customer Reference

BS-SLTT-CSDI / continued

BS-SLTT-CSDI

Shell: Carbon Steel / Pipe: Ductile Iron

≥1.0MPa (145 PSI) | DN40-DN2600

Table sizes only; other sizes quoted separately. General nominal capability DN15-DN4000.

No.	DN	Branch size	Wt kg	List price USD
123	600	DN50	13.9	$309
124	600	DN65	14.1	$315
125	600	DN80	14.4	$322
126	700	DN100	21.5	$479
127	700	DN15	20.6	$460
128	700	DN20	20.6	$460
129	700	DN25	20.6	$460
130	700	DN32	20.6	$460
131	700	DN40	20.6	$460
132	700	DN50	20.6	$460
133	700	DN65	20.8	$465
134	700	DN80	21.2	$472
135	800	DN100	29.5	$659
136	800	DN15	28.6	$639
137	800	DN20	28.6	$639
138	800	DN25	28.6	$639
139	800	DN32	28.6	$639
140	800	DN40	28.6	$639
141	800	DN50	28.6	$639
142	800	DN65	28.9	$645
143	800	DN80	29.2	$652
144	900	DN100	32.6	$728
145	900	DN15	31.7	$708
146	900	DN20	31.7	$708
147	900	DN25	31.7	$708
148	900	DN32	31.7	$708
149	900	DN40	31.7	$708
150	900	DN50	31.7	$708

* Catalogue stock marker; confirm availability. Wt = theoretical estimate, not shipping weight.

Indicative USD list prices; request a current quotation. FOB Shanghai; 30-day validity; base rate 6.72.

© 2026 Changzhou Baoshuo Pipe Fittings Co., Ltd. | All Rights Reserved | For Customer Reference

BS-SLTT-CSDI / continued

BS-SLTT-CSDI

Shell: Carbon Steel / Pipe: Ductile Iron

≥1.0MPa (145 PSI) | DN40-DN2600

Table sizes only; other sizes quoted separately. General nominal capability DN15-DN4000.

No.	DN	Branch size	Wt kg	List price USD
151	900	DN65	32.0	$714
152	900	DN80	32.3	$721
153	1000	DN100	35.7	$797
154	1000	DN15	34.9	$778
155	1000	DN20	34.9	$778
156	1000	DN25	34.9	$778
157	1000	DN32	34.9	$778
158	1000	DN40	34.9	$778
159	1000	DN50	34.9	$778
160	1000	DN65	35.1	$783
161	1000	DN80	35.4	$790
162	1100	DN100	38.9	$867
163	1100	DN15	38.0	$848
164	1100	DN20	38.0	$848
165	1100	DN25	38.0	$848
166	1100	DN32	38.0	$848
167	1100	DN40	38.0	$848
168	1100	DN50	38.0	$848
169	1100	DN65	38.2	$853
170	1100	DN80	38.5	$860
171	1200	DN100	42.0	$937
172	1200	DN15	41.1	$917
173	1200	DN20	41.1	$917
174	1200	DN25	41.1	$917
175	1200	DN32	41.1	$917
176	1200	DN40	41.1	$917
177	1200	DN50	41.1	$917
178	1200	DN65	41.3	$922

* Catalogue stock marker; confirm availability. Wt = theoretical estimate, not shipping weight.

Indicative USD list prices; request a current quotation. FOB Shanghai; 30-day validity; base rate 6.72.

© 2026 Changzhou Baoshuo Pipe Fittings Co., Ltd. | All Rights Reserved | For Customer Reference

BS-SLTT-CSDI / continued

BS-SLTT-CSDI

Shell: Carbon Steel / Pipe: Ductile Iron

≥1.0MPa (145 PSI) | DN40-DN2600

Table sizes only; other sizes quoted separately. General nominal capability DN15-DN4000.

No.	DN	Branch size	Wt kg	List price USD
179	1200	DN80	41.6	$929
180	1400	DN100	48.2	$1,076
181	1400	DN15	47.3	$1,056
182	1400	DN20	47.3	$1,056
183	1400	DN25	47.3	$1,056
184	1400	DN32	47.3	$1,056
185	1400	DN40	47.3	$1,056
186	1400	DN50	47.3	$1,056
187	1400	DN65	47.6	$1,062
188	1400	DN80	47.9	$1,069
189	1500	DN100	51.3	$1,145
190	1500	DN15	50.4	$1,126
191	1500	DN20	50.4	$1,126
192	1500	DN25	50.4	$1,126
193	1500	DN32	50.4	$1,126
194	1500	DN40	50.4	$1,126
195	1500	DN50	50.4	$1,126
196	1500	DN65	50.7	$1,131
197	1500	DN80	51.0	$1,138
198	1600	DN100	54.4	$1,215
199	1600	DN15	53.5	$1,195
200	1600	DN20	53.5	$1,195
201	1600	DN25	53.5	$1,195
202	1600	DN32	53.5	$1,195
203	1600	DN40	53.5	$1,195
204	1600	DN50	53.5	$1,195
205	1600	DN65	53.8	$1,200
206	1600	DN80	54.1	$1,207

* Catalogue stock marker; confirm availability. Wt = theoretical estimate, not shipping weight.

Indicative USD list prices; request a current quotation. FOB Shanghai; 30-day validity; base rate 6.72.

© 2026 Changzhou Baoshuo Pipe Fittings Co., Ltd. | All Rights Reserved | For Customer Reference

BS-SLTT-CSDI / continued

BS-SLTT-CSDI

Shell: Carbon Steel / Pipe: Ductile Iron

≥1.0MPa (145 PSI) | DN40-DN2600

Table sizes only; other sizes quoted separately. General nominal capability DN15-DN4000.

No.	DN	Branch size	Wt kg	List price USD
207	1800	DN100	60.7	$1,354
208	1800	DN15	57.5	$1,284
209	1800	DN20	57.5	$1,284
210	1800	DN25	57.5	$1,284
211	1800	DN32	57.5	$1,284
212	1800	DN40	57.5	$1,284
213	1800	DN50	57.5	$1,284
214	1800	DN65	57.8	$1,289
215	1800	DN80	58.1	$1,296
216	2000	DN100	66.9	$1,493
217	2000	DN15	66.0	$1,474
218	2000	DN20	66.0	$1,474
219	2000	DN25	66.0	$1,474
220	2000	DN32	66.0	$1,474
221	2000	DN40	66.0	$1,474
222	2000	DN50	66.0	$1,474
223	2000	DN65	66.3	$1,479
224	2000	DN80	66.6	$1,486
225	2200	DN100	73.1	$1,632
226	2200	DN15	72.2	$1,612
227	2200	DN20	72.2	$1,612
228	2200	DN25	72.2	$1,612
229	2200	DN32	72.2	$1,612
230	2200	DN40	72.2	$1,612
231	2200	DN50	72.2	$1,612
232	2200	DN65	72.5	$1,617
233	2200	DN80	72.8	$1,625
234	2400	DN100	79.3	$1,771

* Catalogue stock marker; confirm availability. Wt = theoretical estimate, not shipping weight.

Indicative USD list prices; request a current quotation. FOB Shanghai; 30-day validity; base rate 6.72.

© 2026 Changzhou Baoshuo Pipe Fittings Co., Ltd. | All Rights Reserved | For Customer Reference

BS-SLTT-CSDI / continued

BS-SLTT-CSDI

Shell: Carbon Steel / Pipe: Ductile Iron

≥1.0MPa (145 PSI) | DN40-DN2600

Table sizes only; other sizes quoted separately. General nominal capability DN15-DN4000.

No.	DN	Branch size	Wt kg	List price USD
235	2400	DN15	78.5	$1,752
236	2400	DN20	78.5	$1,752
237	2400	DN25	78.5	$1,752
238	2400	DN32	78.5	$1,752
239	2400	DN40	78.5	$1,752
240	2400	DN50	78.5	$1,752
241	2400	DN65	78.7	$1,757
242	2400	DN80	79.0	$1,764
243	2600	DN100	85.6	$1,910
244	2600	DN15	84.7	$1,891
245	2600	DN20	84.7	$1,891
246	2600	DN25	84.7	$1,891
247	2600	DN32	84.7	$1,891
248	2600	DN40	84.7	$1,891
249	2600	DN50	84.7	$1,891
250	2600	DN65	84.9	$1,896
251	2600	DN80	85.3	$1,903

* Catalogue stock marker; confirm availability. Wt = theoretical estimate, not shipping weight.

Indicative USD list prices; request a current quotation. FOB Shanghai; 30-day validity; base rate 6.72.

© 2026 Changzhou Baoshuo Pipe Fittings Co., Ltd. | All Rights Reserved | For Customer Reference

BS-SLTT-CSST

BS-SLTT-CSST

Shell: Carbon Steel / Pipe: Steel



Select the fitting by pipe geometry, measured outside diameter and operating duty. Confirm the size, connection details and seal compound before ordering.

Published pressure	≥1.0MPa (145 PSI)
Priced table sizes	DN40-DN2600

Table sizes only; other sizes quoted separately. General nominal capability DN15-DN4000.

MATERIALS & REFERENCES

Component	Material	Material reference
Shell	Carbon Steel	GB/T 700
Gasket	EPDM	BS EN 681-1 / GB/T 21873
Bolts	M16×80, Grade 8.8 High-Strength Bolts	ISO 898-1 / GB/T 3098.1
Coating	Epoxy Powder	Coating specification to be agreed

DIMENSIONS & PRICE

No.	DN	Branch size	Wt kg	List price USD
001	40	DN15	1.5	$34
002	40	DN20	1.5	$34
003	40	DN25	1.6	$35
004	40	DN32	1.6	$35
005	40	DN40	1.6	$35
006	50	DN15	1.6	$35
007	50	DN20	1.6	$35
008	50	DN25	1.6	$36
009	50	DN32	1.6	$37
010	50	DN40	1.6	$37

* Catalogue stock marker; confirm availability. Wt = theoretical estimate, not shipping weight.

Indicative USD list prices; request a current quotation. FOB Shanghai; 30-day validity; base rate 6.72.

© 2026 Changzhou Baoshuo Pipe Fittings Co., Ltd. | All Rights Reserved | For Customer Reference

BS-SLTT-CSST / continued

BS-SLTT-CSST

Shell: Carbon Steel / Pipe: Steel

≥1.0MPa (145 PSI) | DN40-DN2600

Table sizes only; other sizes quoted separately. General nominal capability DN15-DN4000.

No.	DN	Branch size	Wt kg	List price USD
011	50	DN50	1.7	$37
012	65	DN15	1.6	$37
013	65	DN20	1.7	$37
014	65	DN25	1.7	$37
015	65	DN32	1.7	$37
016	65	DN40	1.7	$38
017	65	DN50	1.7	$38
018	65	DN65	2.2	$49
019	80	DN15	1.7	$37
020	80	DN20	1.7	$38
021	80	DN25	1.7	$38
022	80	DN32	1.7	$39
023	80	DN40	1.8	$39
024	80	DN50	1.8	$40
025	80	DN65	2.3	$51
026	80	DN80	2.7	$60
027	100	DN100	3.2	$71
028	100	DN15	1.8	$40
029	100	DN20	1.8	$40
030	100	DN25	1.8	$40
031	100	DN32	1.8	$40
032	100	DN40	1.8	$41
033	100	DN50	1.8	$41
034	100	DN65	2.6	$58
035	100	DN80	3.0	$66
036	125	DN100	3.4	$77
037	125	DN15	2.8	$63
038	125	DN20	2.8	$63

* Catalogue stock marker; confirm availability. Wt = theoretical estimate, not shipping weight.

Indicative USD list prices; request a current quotation. FOB Shanghai; 30-day validity; base rate 6.72.

© 2026 Changzhou Baoshuo Pipe Fittings Co., Ltd. | All Rights Reserved | For Customer Reference

BS-SLTT-CSST / continued

BS-SLTT-CSST

Shell: Carbon Steel / Pipe: Steel

≥1.0MPa (145 PSI) | DN40-DN2600

Table sizes only; other sizes quoted separately. General nominal capability DN15-DN4000.

No.	DN	Branch size	Wt kg	List price USD
039	125	DN25	2.8	$63
040	125	DN32	2.9	$64
041	125	DN40	2.9	$64
042	125	DN50	2.9	$65
043	125	DN65	3.0	$66
044	125	DN80	3.2	$71
045	150	DN100	5.7	$128
046	150	DN15	3.4	$75
047	150	DN20	3.4	$75
048	150	DN25	3.4	$76
049	150	DN32	3.4	$76
050	150	DN40	3.4	$77
051	150	DN50	3.5	$77
052	150	DN65	4.2	$93
053	150	DN80	4.8	$106
054	200	DN100	6.1	$136
055	200	DN15	3.4	$76
056	200	DN20	3.4	$77
057	200	DN25	3.5	$77
058	200	DN32	3.5	$77
059	200	DN40	3.5	$78
060	200	DN50	3.5	$78
061	200	DN65	4.3	$97
062	200	DN80	5.1	$114
063	250	DN100	6.9	$153
064	250	DN15	4.2	$93
065	250	DN20	4.2	$94
066	250	DN25	4.2	$94

* Catalogue stock marker; confirm availability. Wt = theoretical estimate, not shipping weight.

Indicative USD list prices; request a current quotation. FOB Shanghai; 30-day validity; base rate 6.72.

© 2026 Changzhou Baoshuo Pipe Fittings Co., Ltd. | All Rights Reserved | For Customer Reference

BS-SLTT-CSST / continued

BS-SLTT-CSST

Shell: Carbon Steel / Pipe: Steel

≥1.0MPa (145 PSI) | DN40-DN2600

Table sizes only; other sizes quoted separately. General nominal capability DN15-DN4000.

No.	DN	Branch size	Wt kg	List price USD
067	250	DN32	4.2	$94
068	250	DN40	4.2	$94
069	250	DN50	4.2	$95
070	250	DN65	5.1	$113
071	250	DN80	5.8	$129
072	300	DN100	9.1	$204
073	300	DN15	6.0	$134
074	300	DN20	6.0	$135
075	300	DN25	6.1	$135
076	300	DN32	6.1	$135
077	300	DN40	6.1	$136
078	300	DN50	6.1	$136
079	300	DN65	7.2	$161
080	300	DN80	8.7	$193
081	350	DN100	10.8	$241
082	350	DN15	6.4	$142
083	350	DN20	6.4	$143
084	350	DN25	6.4	$143
085	350	DN32	6.4	$143
086	350	DN40	6.4	$144
087	350	DN50	6.5	$144
088	350	DN65	7.6	$169
089	350	DN80	9.0	$201
090	400	DN100	11.5	$256
091	400	DN15	8.6	$191
092	400	DN20	8.6	$192
093	400	DN25	8.6	$192
094	400	DN32	8.6	$192

* Catalogue stock marker; confirm availability. Wt = theoretical estimate, not shipping weight.

Indicative USD list prices; request a current quotation. FOB Shanghai; 30-day validity; base rate 6.72.

© 2026 Changzhou Baoshuo Pipe Fittings Co., Ltd. | All Rights Reserved | For Customer Reference

BS-SLTT-CSST / continued

BS-SLTT-CSST

Shell: Carbon Steel / Pipe: Steel

≥1.0MPa (145 PSI) | DN40-DN2600

Table sizes only; other sizes quoted separately. General nominal capability DN15-DN4000.

No.	DN	Branch size	Wt kg	List price USD
095	400	DN40	8.6	$192
096	400	DN50	8.6	$192
097	400	DN65	9.4	$209
098	400	DN80	10.4	$231
099	450	DN100	11.5	$257
100	450	DN15	9.4	$209
101	450	DN20	9.4	$209
102	450	DN25	9.4	$210
103	450	DN32	9.4	$210
104	450	DN40	9.5	$211
105	450	DN50	9.5	$212
106	450	DN65	10.0	$222
107	450	DN80	10.9	$244
108	500	DN100	12.9	$287
109	500	DN15	12.0	$268
110	500	DN20	12.0	$268
111	500	DN25	12.0	$268
112	500	DN32	12.0	$268
113	500	DN40	12.0	$268
114	500	DN50	12.0	$268
115	500	DN65	12.2	$273
116	500	DN80	12.6	$280
117	600	DN100	14.7	$329
118	600	DN15	13.9	$309
119	600	DN20	13.9	$309
120	600	DN25	13.9	$309
121	600	DN32	13.9	$309
122	600	DN40	13.9	$309

* Catalogue stock marker; confirm availability. Wt = theoretical estimate, not shipping weight.

Indicative USD list prices; request a current quotation. FOB Shanghai; 30-day validity; base rate 6.72.

© 2026 Changzhou Baoshuo Pipe Fittings Co., Ltd. | All Rights Reserved | For Customer Reference

BS-SLTT-CSST / continued

BS-SLTT-CSST

Shell: Carbon Steel / Pipe: Steel

≥1.0MPa (145 PSI) | DN40-DN2600

Table sizes only; other sizes quoted separately. General nominal capability DN15-DN4000.

No.	DN	Branch size	Wt kg	List price USD
123	600	DN50	13.9	$309
124	600	DN65	14.1	$315
125	600	DN80	14.4	$322
126	700	DN100	21.5	$479
127	700	DN15	20.6	$460
128	700	DN20	20.6	$460
129	700	DN25	20.6	$460
130	700	DN32	20.6	$460
131	700	DN40	20.6	$460
132	700	DN50	20.6	$460
133	700	DN65	20.8	$465
134	700	DN80	21.2	$472
135	800	DN100	29.5	$659
136	800	DN15	28.6	$639
137	800	DN20	28.6	$639
138	800	DN25	28.6	$639
139	800	DN32	28.6	$639
140	800	DN40	28.6	$639
141	800	DN50	28.6	$639
142	800	DN65	28.9	$645
143	800	DN80	29.2	$652
144	900	DN100	32.6	$728
145	900	DN15	31.7	$708
146	900	DN20	31.7	$708
147	900	DN25	31.7	$708
148	900	DN32	31.7	$708
149	900	DN40	31.7	$708
150	900	DN50	31.7	$708

* Catalogue stock marker; confirm availability. Wt = theoretical estimate, not shipping weight.

Indicative USD list prices; request a current quotation. FOB Shanghai; 30-day validity; base rate 6.72.

© 2026 Changzhou Baoshuo Pipe Fittings Co., Ltd. | All Rights Reserved | For Customer Reference

BS-SLTT-CSST / continued

BS-SLTT-CSST

Shell: Carbon Steel / Pipe: Steel

≥1.0MPa (145 PSI) | DN40-DN2600

Table sizes only; other sizes quoted separately. General nominal capability DN15-DN4000.

No.	DN	Branch size	Wt kg	List price USD
151	900	DN65	32.0	$714
152	900	DN80	32.3	$721
153	1000	DN100	35.7	$797
154	1000	DN15	34.9	$778
155	1000	DN20	34.9	$778
156	1000	DN25	34.9	$778
157	1000	DN32	34.9	$778
158	1000	DN40	34.9	$778
159	1000	DN50	34.9	$778
160	1000	DN65	35.1	$783
161	1000	DN80	35.4	$790
162	1100	DN100	38.9	$867
163	1100	DN15	38.0	$848
164	1100	DN20	38.0	$848
165	1100	DN25	38.0	$848
166	1100	DN32	38.0	$848
167	1100	DN40	38.0	$848
168	1100	DN50	38.0	$848
169	1100	DN65	38.2	$853
170	1100	DN80	38.5	$860
171	1200	DN100	42.0	$937
172	1200	DN15	41.1	$917
173	1200	DN20	41.1	$917
174	1200	DN25	41.1	$917
175	1200	DN32	41.1	$917
176	1200	DN40	41.1	$917
177	1200	DN50	41.1	$917
178	1200	DN65	41.3	$922

* Catalogue stock marker; confirm availability. Wt = theoretical estimate, not shipping weight.

Indicative USD list prices; request a current quotation. FOB Shanghai; 30-day validity; base rate 6.72.

© 2026 Changzhou Baoshuo Pipe Fittings Co., Ltd. | All Rights Reserved | For Customer Reference

BS-SLTT-CSST / continued

BS-SLTT-CSST

Shell: Carbon Steel / Pipe: Steel

≥1.0MPa (145 PSI) | DN40-DN2600

Table sizes only; other sizes quoted separately. General nominal capability DN15-DN4000.

No.	DN	Branch size	Wt kg	List price USD
179	1200	DN80	41.6	$929
180	1400	DN100	48.2	$1,076
181	1400	DN15	47.3	$1,056
182	1400	DN20	47.3	$1,056
183	1400	DN25	47.3	$1,056
184	1400	DN32	47.3	$1,056
185	1400	DN40	47.3	$1,056
186	1400	DN50	47.3	$1,056
187	1400	DN65	47.6	$1,062
188	1400	DN80	47.9	$1,069
189	1500	DN100	51.3	$1,145
190	1500	DN15	50.4	$1,126
191	1500	DN20	50.4	$1,126
192	1500	DN25	50.4	$1,126
193	1500	DN32	50.4	$1,126
194	1500	DN40	50.4	$1,126
195	1500	DN50	50.4	$1,126
196	1500	DN65	50.7	$1,131
197	1500	DN80	51.0	$1,138
198	1600	DN100	54.4	$1,215
199	1600	DN15	53.5	$1,195
200	1600	DN20	53.5	$1,195
201	1600	DN25	53.5	$1,195
202	1600	DN32	53.5	$1,195
203	1600	DN40	53.5	$1,195
204	1600	DN50	53.5	$1,195
205	1600	DN65	53.8	$1,200
206	1600	DN80	54.1	$1,207

* Catalogue stock marker; confirm availability. Wt = theoretical estimate, not shipping weight.

Indicative USD list prices; request a current quotation. FOB Shanghai; 30-day validity; base rate 6.72.

© 2026 Changzhou Baoshuo Pipe Fittings Co., Ltd. | All Rights Reserved | For Customer Reference

BS-SLTT-CSST / continued

BS-SLTT-CSST

Shell: Carbon Steel / Pipe: Steel

≥1.0MPa (145 PSI) | DN40-DN2600

Table sizes only; other sizes quoted separately. General nominal capability DN15-DN4000.

No.	DN	Branch size	Wt kg	List price USD
207	1800	DN100	60.7	$1,354
208	1800	DN15	57.5	$1,284
209	1800	DN20	57.5	$1,284
210	1800	DN25	57.5	$1,284
211	1800	DN32	57.5	$1,284
212	1800	DN40	57.5	$1,284
213	1800	DN50	57.5	$1,284
214	1800	DN65	57.8	$1,289
215	1800	DN80	58.1	$1,296
216	2000	DN100	66.9	$1,493
217	2000	DN15	66.0	$1,474
218	2000	DN20	66.0	$1,474
219	2000	DN25	66.0	$1,474
220	2000	DN32	66.0	$1,474
221	2000	DN40	66.0	$1,474
222	2000	DN50	66.0	$1,474
223	2000	DN65	66.3	$1,479
224	2000	DN80	66.6	$1,486
225	2200	DN100	73.1	$1,632
226	2200	DN15	72.2	$1,612
227	2200	DN20	72.2	$1,612
228	2200	DN25	72.2	$1,612
229	2200	DN32	72.2	$1,612
230	2200	DN40	72.2	$1,612
231	2200	DN50	72.2	$1,612
232	2200	DN65	72.5	$1,617
233	2200	DN80	72.8	$1,625
234	2400	DN100	79.3	$1,771

* Catalogue stock marker; confirm availability. Wt = theoretical estimate, not shipping weight.

Indicative USD list prices; request a current quotation. FOB Shanghai; 30-day validity; base rate 6.72.

© 2026 Changzhou Baoshuo Pipe Fittings Co., Ltd. | All Rights Reserved | For Customer Reference

BS-SLTT-CSST / continued

BS-SLTT-CSST

Shell: Carbon Steel / Pipe: Steel

≥1.0MPa (145 PSI) | DN40-DN2600

Table sizes only; other sizes quoted separately. General nominal capability DN15-DN4000.

No.	DN	Branch size	Wt kg	List price USD
235	2400	DN15	78.5	$1,752
236	2400	DN20	78.5	$1,752
237	2400	DN25	78.5	$1,752
238	2400	DN32	78.5	$1,752
239	2400	DN40	78.5	$1,752
240	2400	DN50	78.5	$1,752
241	2400	DN65	78.7	$1,757
242	2400	DN80	79.0	$1,764
243	2600	DN100	85.6	$1,910
244	2600	DN15	84.7	$1,891
245	2600	DN20	84.7	$1,891
246	2600	DN25	84.7	$1,891
247	2600	DN32	84.7	$1,891
248	2600	DN40	84.7	$1,891
249	2600	DN50	84.7	$1,891
250	2600	DN65	84.9	$1,896
251	2600	DN80	85.3	$1,903

* Catalogue stock marker; confirm availability. Wt = theoretical estimate, not shipping weight.

Indicative USD list prices; request a current quotation. FOB Shanghai; 30-day validity; base rate 6.72.

© 2026 Changzhou Baoshuo Pipe Fittings Co., Ltd. | All Rights Reserved | For Customer Reference

Configuration matrix / code key

Read the configuration code.

Product family + shell code + pipe code identify the configuration. Include the table row number to identify the dimensional variant.

Body / pipe	PL	DI	ST	SS	FR	PS	CM	GR
CS / Carbon steel	Y	Y	Y	-	-	-	-	-

Y = published dimension and price data. - = non-standard / enquire. Custom designs remain subject to confirmation.

PIPE CODE KEY	
PL	Plastic (PE/PPR/UPVC/PVC-M)
DI	Ductile Iron
ST	Steel
SS	Stainless Steel
FR	FRP (Glass Fiber)
PS	PE Steel Skeleton Composite
CM	Cement Mortar Lined
GR	Grooved

DN / NPS are nominal designations. φ / OD (mm) denote pipe outside diameter in millimetres. L is the published fitting length. Branch sizes retain the source units; confirm the thread or flange specification.

© 2026 Changzhou Baoshuo Pipe Fittings Co., Ltd. | All Rights Reserved | For Customer Reference

Ordering / notes / revision

Specify the row. Confirm the duty.

Quote the full BS configuration code and table row, plus measured pipe OD, service pressure, temperature, medium and quantity. Include drawings or photographs of the connection where available.

Selection	Confirm before ordering
Pipe & fit	Measured OD, pipe material, wall thickness, connection geometry and fitting length.
Operating duty	Medium, temperature, pressure, movement and restraint requirements for the selected design.
Finish & seal options	Most products, particularly steel fittings, offer customer-specified surface treatment and seal materials. Confirm the finish and rubber compound for the duty.
Installation	Confirm isolation, bolt size, quantity and tightening torque for the supplied assembly. These values are not tabulated in this source.

Published pressure and range values are configuration references, not a blanket rating for every size. Material references do not certify the complete assembly. Confirm installation and isolation arrangements for the site.

Table range means sizes with published dimensions and prices only. Other sizes can be custom manufactured and quoted separately. General nominal-size capability: DN15-DN4000; confirm actual pipe OD.

COMMERCIAL & DATA NOTES

* Catalogue stock marker; confirm availability. Wt = theoretical estimate, not shipping weight.
Indicative USD list prices; request a current quotation. FOB Shanghai; 30-day validity; base rate 6.72.

sales@baoshuopipe.com

Source data: v1.0 / 2026-08 | Publication v2.0 / 2026-10-16

© 2026 Changzhou Baoshuo Pipe Fittings Co., Ltd. | All Rights Reserved | For Customer Reference